

The Great Lakes

RED BOOK

1942

A list of over 1500 Vessels of the Great Lakes, including the names of their Owners, Captains and Engineers, and of Ship-building and Repair yards.

Compliments of

Society for Savings

in the City of Cleveland

SOLE AGENTS

IN THESE GREAT LAKES PORTS

We Offer You Complete G-E Service

● BUFFALO

Sales Office: 1 West Genesee St.; Phone Cleveland 2800 • Service Shop: 318 Urban St.; Phone Humboldt 5849

● CHICAGO

Sales Office: 840 S. Canal St.; Phone WABash 5611 • Service Shop: 849 S. Clinton St.; Phone WABash 5611

● CLEVELAND

Sales Office: 4966 Woodland Ave.; Phone ENdicott 4464 • Service Shop: 4966 Woodland Ave.; Phone ENdicott 4464

● DETROIT

Sales Office: 700 Antoinette St.; Phone TRinity 22600 • Service Shop: 5950 Third Ave.; Phone TRinity 22600

● MILWAUKEE

Sales Office: 940 West St. Paul Ave.; Phone MARquette 5000 • Service Shop: 940 West St. Paul Ave.; Phone MARquette 5000

Warehouse stocks maintained in all the above Great Lakes Ports.

● TOLEDO

Sales Office: 420 Madison Ave.; Phone MAin 6291

BUILDERS OF MARINE EQUIPMENT SINCE 1892

GENERAL  ELECTRIC

SCHENECTADY, N. Y.



Tell the Skipper:
that you want to anchor a few dollars out of every pay at the Society for Savings.
You'll feel great with a growing reserve in this oldest and largest mutual savings bank in Ohio. When ashore, change some of it into Defense Bonds. Why not tell the skipper to start you right away.



Resources over \$100,000,000
Member Federal Deposit Insurance Corporation

Incorporated 1899
Society for Savings
in the City of Cleveland

NACO

ANCHOR CHAIN

And

JOINING LINKS

Assure Extreme
Strength And
Durability



NATIONAL MALLEABLE AND STEEL CASTINGS COMPANY

General Offices
Cleveland, Ohio

VESSELS OF THE GREAT LAKES

with the name of
OWNER, CAPTAIN AND
ENGINEER

+

Complete Port Directory
Complete Shipyard Directory
Dimensions and Capacity of
Bulk Freighters

+

1942

SEASON

+

Published by

THE PENTON PUBLISHING CO.
Cleveland



Dearborn

TRADE MARK REGISTERED

BOILER WATER TREATMENT

Helps marine engineers rid their boilers of scale, permitting trouble-free operation over extended periods between washouts.

We will make a careful study of your individual water conditions, furnish a treatment balanced to fit your needs, advise you on blowdown and other control tests, and make frequent check-ups to insure satisfactory boiler operation.

NO-OX-ID
IRON-RUST
TRADE MARK

The Original Rust Preventive

Steel work on vessels or on land can be protected permanently against rust.

NO-OX-ID, applied over rusted surfaces, penetrates to base metal, stopping all corrosion immediately. It is not affected by water. Write for information.

DEARBORN CHEMICAL COMPANY

MARINE DEPARTMENT

310 S. Michigan Ave., Chicago, Ill.

HOW TO USE THE DIRECTORY



■ Beginning on page 41 are listed more than 1500 vessels available for service on the Great Lakes for the season of 1942. In addition to management, chief operating personnel is given where possible. In the case of bulk freighters technical data, such as keel length, beam, depth, distance between hatches, and carrying capacity at 20-ft. draft are given.

■ To find the name of the owner, captain or engineer, refer to the name of the vessel in the alphabetical index. Each listing in this index carries a number which refers to the fleet to which the vessel belongs and is found preceding the owner's name in the fleet listing.

■ On page 121 a directory of shipbuilding and ship repair yards is given, listed alphabetically, with the names of officials and pertinent data.

■ On page 138 a Where-To-Buy directory will be found, conveniently listed under each port.



Copyright, 1942, The Penton Publishing Co.
Cleveland, Ohio



WON'T WASH OFF

The best marine lubricant for bearings, gears, wire rope and sheaves. Prevents rust and corrosion.

The LUBRIPLATE Folder tells how to save money on lubricants and make equipment last longer.

LUBRIPLATE DIVISION

FISKE BROTHERS REFINING COMPANY
Newark, N. J. Toledo, Ohio

DEALERS FROM COAST TO COAST

LUBRIPLATE

THE MODERN LUBRICANT
THAT ARRESTS PROGRESSIVE WEAR

INDEX TO LAKE FLEET

A

Vessel	Fleet No.	Vessel	Fleet No.
ACD	55	American	127
Abitibi	2	Amership	6
Acadian	28	Amherst	133
Achilles	17	Anarco	171
Acipson	110	Angeline	42
Adams, Cuyler.....	196	Ann Arbor No. 3..	8
Adele	69	Ann Arbor No. 5..	8
Adriatic	162	Ann Arbor No. 6..	8
Affleck, B. F.	165	Ann Arbor No. 7..	8
Agnes P.	30	Ann L.....	113
Agoming	101	Aragon	194
Alabama	37	Arcturus	162
Alabama	85	Argentéuil	30
Albatross	191	Arizona	85
Alberta	33	Arkansas	85
Alfred J.	113	Ashcroft	28
Algoen	3	Ashley, J. S.	97
Algomah II	106	Ashtabula	35
Algonquin	95	Ashtabula	158
Algonquins	51	Assiniboia	33
Algorail	3	Athabasca	33
Algosoo	3	Atterbury, W. W..	87
Algotsteel	3	Aubrey	5
Algoway	3	Augustus, A. A. ...	97
Alice	166	Aurelia	36
Alice Vivian	216	Aviso	172
Allan, Sir Hugh.....	142	Aylmer	198
Allen, Justine C.....	115		
Allen, Martha E.....	115		
Alpena	85		
Alpena	215		
Amazon	97		
America	11		
America	85		
American	6		

B

B-7	83
Back Bay	78
Badger State	73
Baker, George F. ..	165
Ball Bros.	196
Barbara Jo.....	175
Barge 137	206

THERE'S A KOPPERS
QUALITY COAL
FOR EVERY PURPOSE!

KOPPERS QUALITY COALS

applications ↓

	DOMESTIC HEATING	INDUSTRIAL HEATING	STEEL MAKING	POWER GENERATION	STEAM BOILER	WATERWORKS POWER	DOMESTIC HEATING	INDUSTRIAL HEATING	STEEL MAKING	POWER GENERATION	STEAM BOILER	WATERWORKS POWER	DOMESTIC HEATING	INDUSTRIAL HEATING	STEEL MAKING	POWER GENERATION	STEAM BOILER	WATERWORKS POWER	
DOMESTIC HAND FIRED	✓	✓	✓	✓	✓	✓	✓	✓	✓	✓	✓	✓	✓	✓	✓	✓	✓	✓	✓
COMMERCIAL STOVE	✓	✓	✓	✓	✓	✓	✓	✓	✓	✓	✓	✓	✓	✓	✓	✓	✓	✓	✓
DOMESTIC STOVE	✓	✓	✓	✓	✓	✓	✓	✓	✓	✓	✓	✓	✓	✓	✓	✓	✓	✓	✓
STEAM PLANTS	✓	✓	✓	✓	✓	✓	✓	✓	✓	✓	✓	✓	✓	✓	✓	✓	✓	✓	✓
RAIL PLANTS	✓	✓	✓	✓	✓	✓	✓	✓	✓	✓	✓	✓	✓	✓	✓	✓	✓	✓	✓
COMMERCIAL COKE PLANTS	✓	✓	✓	✓	✓	✓	✓	✓	✓	✓	✓	✓	✓	✓	✓	✓	✓	✓	✓
FURGE AND FOUNDRY	✓	✓	✓	✓	✓	✓	✓	✓	✓	✓	✓	✓	✓	✓	✓	✓	✓	✓	✓
METALLURGICAL COKE PLANTS	✓	✓	✓	✓	✓	✓	✓	✓	✓	✓	✓	✓	✓	✓	✓	✓	✓	✓	✓
BUNKER	✓	✓	✓	✓	✓	✓	✓	✓	✓	✓	✓	✓	✓	✓	✓	✓	✓	✓	✓
BARBQADE	✓	✓	✓	✓	✓	✓	✓	✓	✓	✓	✓	✓	✓	✓	✓	✓	✓	✓	✓

**KOPPERS
COAL**

KOPPERS COAL

Pittsburgh • Chicago • Cincinnati • Cleveland

Syracuse

Detroit • New York • Norfolk • Philadelphia

Vessel	Fleet No.	Vessel	Fleet No.
Barkhamstead.....	168	Bottle, James	187
Barlow	76	Bowden, W. A.	30
Barnes, Andrew M. ..	71	Bradley, Carl D....	18
Barnes, Julius H....	71	Brazil	98
Barnes, Richard J. ..	71	Bricoldoc	158
Barralton	76	Brighton	187
Barrie	28	Britamette	19
Bartelme, M. J.	154	Britamlube	19
Batchawana	30	Britamoco	19
Battleford	28	Britamoil	19
Baxter, Jas. Jr.	132	Britamolene	19
Bayfax	44	Britt, Thomas.....	154
Bayfield	50	Brittania	16
Bayton	182	Britten, Fred A.	53
Beauharnois	111	Brock, General.....	125
Beauvais, Ernest E. ..	80	Brockton	76
Beaverton	28	Brown Beaver.....	206
Becker, B. H.	14	Brown, Fayette.....	162
Becker, G. F.	14	Brown, Harvey H. ..	162
Becker, John A.	129	Brown, J. J. H.	20
Bennington	78	Bruxelles	125
Bennett, Viscount..	182	Bryn Barge.....	206
Bernard T.	188	Buckeye State.....	73
Berthier	30	Budd, Ralph	206
Berwind, Edward J. ..	91	Buffington, E. J....	165
Bess, Earl	125	Bug	4
Bethlehem	15	Bulkarier	27
Bienville	118	Bunsen, R. W. E....	165
Bigwig	95	Burke, Joseph P....	182
Billings, Frank.....	97	Burton	203
Birchton	88	Busse, Fred A.	38
Black, Clarence A. ..	165	Butler, Bessie	30
Black Rock	203	Butler, Hazen.....	139
Blanche H.	113	Buttercup	76
Block, Joseph.....	97	Butterfield	198
Block, L. E.	97	Butterfield	47
Block, Philip D.	97	Byers, A. M.	177
Bluebell	128		
Blue Cross	206		
Blue River	206		
Boardman, John W. ..	96		
Boeckling, G. A....	13		
Boland, John J....	17		
Boss, C. J.	123		

C

C.S.B.2	6
Cadillac	16

OLDMAN BOILER WORKS, Inc.

Boiler & Ship Repairing

Manufacturers of
**PORT COLBORNE
FAIRLEADS**

*Complete Portable and floating Equip-
ment for any repair work above the
water line.*

Steel fabricators

OFFICE & WORKS
32-42 Illinois Street
BUFFALO, NEW YORK

Twenty-four hour service

Office: Call Cleveland 0932

Resident Phones:

Grant 9100 Triangle 0877
 Triangle 3327

Vessel	Fleet No.	Vessel	Fleet No.
Cadillac	42	City of Cheboygan..	138
Cadwell, C. W.	194	City of Cleveland	
Cahill, Toby	126	III	57
Cahotte	125	City of Detroit III	57
Calcite	18	City of Dover.....	79
Calgarian	28	City of Flint 32....	160
California	85	City of Grand	
Calumet	162	Haven	81
Calverley, W. D. Jr.	97	City of Grand	
Cambria	15	Rapids	39
Campbell, J. A.	162	City of Grand	
Campbell, Peter G.	185	Rapids	81
Camphausen, F. H.	74	City of Hamilton....	28
Canadian	28	City of Hancock....	59
Canadiana	52	City of Kingston..	28
Canadoc	158	City of Midland 41	160
Canfield, Capt. A...	202	City of Milwaukee	81
Canopus	162	City of Montreal....	28
Caribou	62	City of Munising....	138
Carillon	30	City of Petoskey....	138
Carroll, Weston M.	25	City of Saginaw	
Carrollton	154	No. 31	160
Casco	116	City of St. Joseph	179
Cassidy, James H...	83	City of Toronto.....	28
Cayuga	28	City of Windsor....	28
Cedarbranch	125	Clark, Simon	45
Cedarton	88	Clark, T. J.	198
Cementkarrier	27	Clarke, E. A. S....	162
Central	137	Clement, N. P.	206
Cetus	162	Clement P.	188
Chambers, Edward	87	Clemson, D. M.	165
Charles L.	110	Cleveco	43
Chattanooga	69	Cleveland Ship.....	6
Chester	76	Clevelander	144
Cheyenne	51	Close, Robert J.	6
Chicago Ship No. 1	6	Clyde	135
Chicago Ship No. 3	6	Clyde, W. G.	165
Chicago Tribune....	173	Coalfax	44
Chief Wawatan....	124	Coalhaven	28
Chippewa	119	Cobourg	187
Churchill	125	Colbert	118
Churchill	203	Cole, Thomas F....	165
Cite des Trois Riv-		Collier	28
ieres	200	Collingwood	28

THE W. M. PATTISON SUPPLY CO.

Immediate Deliveries from Stock:

EVERYLASTING VALVE COMPANY

Blow-Off and Water Column Valves

JONES & LAUGHLIN STEEL CORPORATION

Galvanized Steel Mooring Lines,
Wire Rope and Boiler Tubes

LUNKENHEIMER COMPANY

Bronze, Iron and Steel Valves
for Marine Service

STANLEY ELECTRIC TOOLS

Marine Scaling Hammers, Drills,
and Grinders

WALL ROPE WORKS, INC.

Harbor Tow Lines, Boat Falls,
Signal Halyards and Ratlines.

Telephone: MAin 7320

777 Rockwell Ave., Cleveland, Ohio

Vessel	Fleet No.	Vessel	Fleet No.
Collins, E. C.	165	Croft, Harry W.....	162
Colonel	42	Crowley, P. E.	87
Colorado	85	Crudoil	43
Colton, A. W.	69	Crusader	168
Columbia	16	Cumberland	204
Columbia	69	Cushing, John F.....	83
Comet	43	Cyclo-Brave	130
Commerce	94	Cyclo-Chief	130
Coniscliffe Hall....	90	Cyclo-Warrior	130
Conneaut	85	Cygnus	162
Conneaut	215		
Connecticut	85		
Connell, Charles J.	74		
Connell, Frances M.	74		
Connell, Jr., P. G.	74		
Connelly, W. M.	42		
Connolly Bros.			
No. 1	45		
Conners, W. J.	87		
Constans	48		
Constitution	168		
Consumer's Power..	17		
Conway, Carle C....	91		
Coolidge, S. B.	97		
Coralia	151		
Corey, William E....	165		
Cornelius, Adam E.	17		
Cornelius, Adam E.			
Jr.	151		
Cornell	165		
Corvus	162		
Coteau	205		
Coulby, Harry	162		
Covalt	143		
Cowan, W. P.	192		
Cowle, John B.	84		
Craftsman	6		
Crapo, S. T.	96		
Crawford, G. G.	165		
Crawford, W. D.	91		
Crescent	25		
Crescent City.....	151		
Crest	83		
Crete	162		
		Dahlke, H.	150
		Daisy	166
		Dalhousie City.....	149
		Dalton, Henry G.....	162
		Damia	99
		Davidson, James....	196
		Davidson, Jas. E....	196
		Davie, George T....	171
		Davis, J. M.	87
		Davock, W. B.	162
		De Grasse	181
		De Laverendrye.....	200
		Delaware	85
		Delkote	63
		Delver	166
		Dempsey, E. C.	83
		Denmark	84
		Derrick Scow No. 3	132
		Derrick Scow No. 4	132
		Derrick Scow No. 8	6
		Deschaillons	125
		Deschenaux	125
		Detroit	202
		Detroit	209
		Detroit	144
		Diamond Alkali	17
		Dick, Baxter.....	145
		Dick, Charles.....	145
		Dickinson, P. W....	83

D

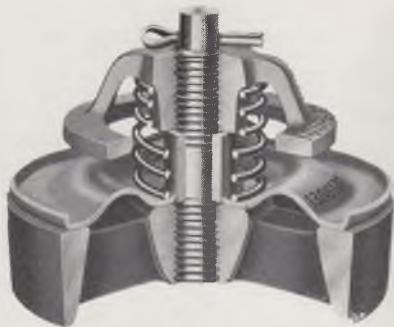

Pump and Compressor Valve Service

DURABLE
STANDARD OF QUALITY



Compressed Asbestos Packing and Gaskets

DURABLE MFG. CO., 114 Liberty St., New York City

Branches
PITTSBURGH CHICAGO LOS ANGELES

Vessel	Fleet No.	Vessel	Fleet No.
Dickson, Wm. B.....	165	Emperor	28
Dinkey, Alva C.....	165	Empire State.....	73
Dixon	202	Ericsson, John.....	206
Dixon, Geo. D.	87	Erie	72
Donald B.	216	Erie	202
Donnacona	28	Esther	48
Donnelly, Chas.	150	Ethel J.	113
Donner, William H.	15	Eureka	187
Douglas M.	128	Ewig, Harry T.	154
Dow Chemical.....	17		
Dramis	125		
Dredge No. 2.....	216		
Dredge, L. S. No. 3	132		
Drill Boat No. 5....	132		
Drumahoe	182		
Dubrulle, J.	167		
Duluth	87		
Dundas	28		
Dunkirk	85		
Dunlap, Chas. E. ..	196		
Dunn, Jr., John.....	84		
Dupre, F.	166		
Dupre, Jr., Yvon....	187		
Durston, J. F.	84		

F

Fairbairn, Sir Wm.	23
Fairlake	182
Fairless, Benj. F.	165
Fairmount	28
Fairriver	182
Faith	69
Falcon	134
Farr, M. E.	196
Farrell, James A....	165
Favorite	85
Fayling	216
Feeley, Wm. P.	83
Felicia	187
Fellowcraft	150
Ferbert, A. H.	165
Fernje	28
Ferris, James E....	97
Fiertz, Alden B....	71
Fiertz, Robert B....	71
Filbert, William J.	165
Findlay, Harry L....	193
Pink, George R.....	91
Finland	84
Fire Chief	187
Fisher, Thomas....	46
Fitch, William F....	57
Fitzgerald, W. E....	78
Fletwood	150
Flarence J.	113
Florida	85

E

Eads, James B.....	206
Eastern States.....	57
Eastrich	67
Eaton, Geo. L.	90
Edenborn, William	165
Edgewater	76
Edmonton	28
Edna G.	64
Edward, George....	175
Edward K.	211
Elba	162
Elmbay	28
Elva	9
Ellwood, Isaac L. ..	165
Emery, John R.	68



MANILA ROPE MARINE OAKUM

"WAR-EAGLE"

Oiled Waterproofed Sisal Rope

80% Tensile Strength of No. 1 Manila Rope

Sold without Restriction

Samples on Request



ST. LOUIS CORDAGE MILLS

11th & LaFayette
ST. LOUIS, MO.

Chicago, Ill.—438 W. Ontario St.

Vessel	Fleet No.	Vessel	Fleet No.
Fontana	17	Gladiator	65
Ford, Benson	76	Glen Allan	12
Ford, Emory L.....	91	Glen G.	77
Ford II, Henry.....	76	Glenbogie	206
Forrest, W. L.....	133	Gleneagles	28
Fort Meigs	183	Glenelg	28
Fort Wildoc	158	Goderich	28
Francis R.	175	Goki	2
Francois	30	Goode, R. H.	66
Frank W.	85	Gorman, J. E.....	87
Franklin C.	125	Gotham	113
Franquelin	173	Graham, Col. J. D.	202
Frantz, Joseph H..	154	Grainmotor	28
Fraser, Leon	165	Grampian	54
Freedom	134	Grand Island	42
Frick, Henry C.....	165	Grant, F. W.....	29
Fritz	165	Grattan, W. S.....	24
Frontenac	30	Greater Buffalo....	57
Frontenac	42	Greater Detroit....	57
Fucik, E. James....	74	Green, Andrew H...	83
Fueloil	86	Green Bay	176
Fulton, Robert	165	Green Island.....	76
Fundy	166	Greiling, Fred C....	123
		Grenville	30
		Grey Beaver	206
		Guardian	205

G

GDD	55		
GTD	55		
Gallagher, Michael..	139		
Galloway, Chas. W.	154		
Gargantua	2		
Gary, Elbert H.....	165		
Gates, John W.....	165		
Geary, G. R.	197		
Gehm, John	17		
Georgia	85		
Georgian	58		
German, A. M.	29		
Gilbert	114		
Gilchrist	182		
Gillen, Edward E....	80		
Gilliee, Donald B...	97		
		H	
		H. C. M. No. 8.....	125
		Hagerty	28
		Halcyon	210
		Hall, Bob	30
		Hallam Bros.	4
		Hamonic	28
		Handy Boy	133
		Hanlan, Ned	197
		Hanna, Jr., H. M....	154
		Hanna, Leonard C.	15
		Hartwell, Fred G....	91
		Harvard	165
		Harvester, The.....	100

Specify . . .

JOHN CRANE**CONDENSER***and***★ STERN TUBE
PACKINGS**

Ask for descriptions and samples of John Crane marine packings—now rendering plus-performance in the leading navies and merchant vessels of the world.

CRANE PACKING COMPANY

1800 CUYLER AVENUE, CHICAGO

CRANE PACKING CO., LTD., HAMILTON; TORONTO; CANADA

*Marine**Representative:***FRED M. HARMON**

380 Rockefeller Bldg.

CLEVELAND, OHIO

Phone: Prospect 5543

Vessel	Fleet No.	Vessel	Fleet No.
Harvey	195	Hutchinson, C. L...	97
Harvey, A. F.	165	Hydro	107
Harvey, F. E.	150	Hyman	25
Hatfield, J. A.	165		
Hausler, Martin Jr.	83		
Hebard, C. S.	212		
Hector	29		
Hector	188		
Heekin, Albert E...	91		
Hemlock	162	Idaho	85
Hennepin	42	Illinois	83
Hercules	156	Illinois	85
Heron Bay	173	Illinois	213
Hewitt, Fred L.....	151	India	22
Hilda	171	Indiana	83
Hilda	180	Indiana	85
Hill, James J.	165	Industry	94
Hill, L. W.	91	Inglis, Wm.	198
Hindman, George....	61	International, The..	100
Hobson, Robert.....	162	International	102
Holley, Alexander..	206	Iowa	85
Holloway, John A.	206	Ireland, R. L.	212
Holloway, W. W....	154	Ironwood	150
Holst, R. W.	208	Iroquois	95
Hoopes, Wm.....	181	Irvin, W. A.	165
Hosford, Harry		Iselin, Adrian	150
Wm.	23	Ishpeming	42
Houghton, Douglas	165	Islay	126
House, Francis E...	165	Itororo	199
Houson, C. H.....	182		
Hoyt, Elton, II....	162		
Hubbard, Charles....	84		
Hudson	83		
Hudson, A. A.....	153		
Hudson, Bruce.....	120		
Hullman	125	Jackson, Geo. H....	83
Hulst, John	165	Jackway, Wm. H...	110
Humphrey, Geo. M.	193	Jacques T.	188
Humrick	76	Jaffray, C. T.	87
Huntley, Charles R.	206	James, Jesse	168
Huron	31	Janin, Claire	104
Huron	215	Jason	17
Huronic	28	Jean T.	188
Hustler	6	Jenkins, Chas. O....	139
		Jerry W.	175

I

J



For Safety

ARCO NON-SKID DECK PAINT

Gives Sure Footing and Prevents many Accidents. Easy to apply.

For Protection

ARCO CANVAS PRESERVATIVE

Waterproof, Non-cracking, No Mildew.

For Endurance

ARCO MARINE PRODUCTS

For Every Marine Painting Requirement.

THE ARCO COMPANY
 CLEVELAND — LOS ANGELES
 CONNELLY BROS. BUFFALO, N. Y.

Vessel	Fleet No.	Vessel	Fleet No.
John, J. B.	161	Kinch, William H.	83
Johnson, E. E.	113	King, Willis L.	103
Johnson, Horace.	165	Kingston	28
Johnston, Robert E.	49	Kinmount	28
Joliet	42	Kinney, A. T.	212
Jolliet, Louis	118	Kishman, H. B.	109
Joly, P. W.	188	Kling, John A.	178
Jones, B. F.	103	Koalkraft	189
Jones, Harry R.	162	Kopmeier, Norman	
Josephine	53	J.	17
Judge Hart	206	Krupp, Alfred.	141
Judge Kenefick.	206	Kulas, E. J.	212
Junior	83		
Jupiter	105		

L

La Belle	91
Lachine Canal	30
Lackawanna	15
Lagonda	162
Lake Allen	76
Lake Chelan	17
Lake Crystal	76
Lake Farge	76
Lake Folcroft	76
Lake Freeland	76
Lake Frugality.	76
Lake Frumet	76
Lake Hemlock	76
Lake Inaha	76
Lake Louise	76
Lake Pleasant	76
Lake Sapor	76
Lakeshell	185
Lakeside III	21
Laketon	182
Lakewood	25
Lamont, T. W.	165
Lansdowne	31
Larson, Swan	126
La Salle	16
La Salle	42
Latin American.	195

K

Kam	2
Kansas	85
Katchewana	30
Kearsarge	26
Keewatin	33
Kellers	137
Kelley Island	107
Kelley, Norman.	211
Kendall, John	56
Kendrick, Edw. S. ...	212
Kennedy, John	125
Kenora	28
Kenosha	204
Kent	202
Kentucky	85
Kerr, D. G.	165
Keybar	108
Keybell	108
Keydon	108
Keyholt	108
Keymont	108
Keyport	108
Keystate	108
Keyvive	108
Keywest	108

...Faster Pipe
Threading With the
RIGID No. 65R



A 10-second adjustment sets it to thread 1", 1½", 1½" or 2" pipe with 1 set of chasers that stay in. Fool-proof workholder sets instantly. It cuts clean perfect threads *easily*. High speed steel chaser dies, powerful steel and malleable construction. Try it at your Supply House.

THE RIDGE TOOL COMPANY, ELYRIA, OHIO

RIGID PIPE TOOLS

Vessel	Fleet No.	Vessel	Fleet No.
Laughlin, James....	103	McDonough	203
Lavalduc	158	McDougald, John A.	185
Lavaltrie	30	McDougall, Alex.....	23
Laviolette	30	McFarland, O. S.....	154
Lebanon	15	McGean, W. H.....	97
Lehigh	15	McGinnis, Harry.....	83
Lehtinen	113	McGonagle, W. A.	165
Lemoyno	28	McGuire, Dr. Wal-	
Leona	179	ter G,	83
Leonard, George B.	84	McKee, Geo. M.....	125
Leopold, N. F.....	97	McKellar, J. O.....	182
Leslie, Alexander....	112	McKerchey, J. M....	107
Lester, K.	109	McKinney, Price.....	97
Lethbridge	28	McLauchlan, Wm....	162
Levis	168	McLean, John	165
Lillis, John T.	74	McNaughton, Jas....	212
Lindabury, R. V.....	165	McQueen, J. E.....	133
Lockwell	182	Macaulay, A. M.....	29
Lockwood	203	Mackay, Robert.....	142
Londonderry	188	Mackinac Islander..	9
Loo Loo.....	36	Macoubry, J. H.....	139
Lorain	121	MacPherson, N. B.	206
Lorain Ship.....	6	Madeleine T.	188
Lorene	211	Madison	81
Loretta	30	Magna	23
Louisiana	85	Magpie	2
Luedtke, Karl E.....	122	Maia	23
Luedtke, Erich R.	122	Maida	168
Lydon, William A.	83	Maine	85
Lynch, Thomas.....	165	Maine	195
		Maitland, Thomas..	169
		Majestic	83
		Malietoa	165
		Manila	23
		Manitoba	33
		Manitou	62
		Manitoulin	157
		Manitowoc	209
		Manseau No. 101....	125
		Manseau No. 104....	125
		Manseau No. 105....	125
		Manseau No. 107....	125
		Mantadoc	158
		Manuel, John S....	97

M

M-9	83
M.F.D. No. 15.....	140
M.F.D. No. 29.....	140
McAlpine, James E.	20
McBride, Sam	198
McCool, Daniel.....	35
McCormick, John A.	83
McCullough, C. H.	
Jr.	162

Vessel	Fleet No.	Vessel	Fleet No.
Maplebranch	125	Merganser	202
Mapleheath	28	Merle H.	113
Marguerite T.	188	Merle J.	110
Marguerite W.	113	Messenger	147
Marinette	204	Mexoil	86
Marion	83	Michigan	42
Mariposa	23	Michigan	83
Marita	22	Michigan	85
Maritana	23	Michigan	93
Markham, Gen.	43	Michigan	136
Markham, Gen. E. M.	83	Midland City	79
Marquette	46	Midland Prince	28
Marquis Roen	134	Miller, J. Clare	154
Marsala	23	Miller, Governor	165
Martha B.	110	Mills, D. O.	162
Martha C.	83	Milwaukee	204
Marvet H.	110	Milwaukee Clipper	213
Mary C.	83	Minch, Philip	193
Maryland	15	Minnesota	85
Maryland	85	Minnie W.	46
Mascot	147	Misford	132
Massachusetts	83	Misener, Scott	132
Massey, F. V.	75	Mississippi	85
Mataafa	165	Missouri	85
Mather, Samuel	162	Missouri	213
Mather, W. G.	42	Mitchell, Pentecost	165
Mathewston	182	Mitchell, Samuel	96
Mathilda	187	Mitschfibre	63
Mathiott, E. G.	154	Mogul	83
Matton 10	129	Mont Louis	90
Matton 20	129	Montana	85
Matton 21	129	Montcalm, General	125
Matton, Ralph E.	129	Moody, R. E.	154
Maunaloa	165	Morgan, J. Pier- pont	165
Maurice T.	188	Morgan, Jr., J. P.	165
Mayer, Oscar F.	83	Montrell, Daniel J.	15
Meadcliffe Hall	90	Morrison, J. D.	46
Meade, G. G.	204	Morrison, Capt. T. W.	125
Meaford	28	Morrow, Jos. S.	174
Medill, Joseph	38	Morrow, Jay C.	162
Meldrum, H. A.	129	Morse, Samuel F. B.	165
Menasha	204		
Mercury	43		



SECURE!

... with SOHIO MARINE LUBRICANTS

Make *your* ship's engines and machines SECURE with SOHIO Marine Lubricants. In calm weather or in rough . . . under load, stress and heat . . . SOHIO Marine Lubricants *hold up*—will not thin out! They're tough, sure-fire constant performers that save you worry and money. So invest in security *now* with SOHIO Marine Lubricants . . . 'phone your nearest distributor (see next page) for any marine lubricant need.



THE STANDARD OIL COMPANY (OHIO)

SOHIO Marine LUBRICANTS

THE STANDARD OIL CO. (OHIO)

Marine Sales Dept. • MAin 7400

Midland Building • Cleveland, Ohio

SHIP CHANDLERS STOCK SOHIO MARINE LUBRICANTS

At These Convenient Lake Ports

ASHTABULA HARBOR
493 E. 5th St.
McKinnon Iron Works
Phone: Harbor 5320-J Day
5260-J, 2145-L Night & Sun.

BUFFALO HARBOR
182 Ohio St.
The Upson-Walton Co.
Phone: Cleve. 4027 Day
Grant 0050 Night

CLEVELAND HARBOR
1310 W. 11th St.
The Upson-Walton Co.
Phone Main 7444 Day
Melrose 7585 Night &
Boulevard 7817 / Sunday

CONNEAUT HARBOR
At the Dock
Pittsburgh Steamship
Phone: 42-901

ECORSE, MICHIGAN
Ft. of Gt. Lakes Ave.
Nicholson Terminal Dock Co.
Phone: Vinewood 2-4300 Day
Vinewood 2-4305 Night

ERIE HARBOR
425 State St.
A. H. Brebner & Son
Phone: C.55-121 Day

FAIRPORT HARBOR
At the Dock
Beacon Market
Phone: Painesville 3641 Day
Painesville 6065 Night & Sun.

HURON HARBOR
Main Street
Henes & Wilkes
Phone: 4371 Day
4514 Night & Sunday

LORAIN HARBOR
353 Broadway
W. W. Alten Hardware
Phone: 4238 Day
62-378 Night

SANDUSKY HARBOR
1046 Camp St.
Camp Street Market
Phone: Market 330 Day
1364-M Night & Sunday

TOLEDO HARBOR
121 St. Clair St. N.
Hardy & Dischinger Co.
Phone: Main 1124 Day
Night & Sun:
Adams 7364
Jordan 5516
Adams 4930
Lu-72334



C 55-119 / Night & Sunday
22-726

Vessel	Fleet No.	Vessel	Fleet No.
Mud Hen, Miss.....	123	Noronic	28
Mudge, Edmund W. 91		North American.....	37
Mullen, Martin	97	North Carolina	85
Munising	42	North Dakota.....	85
Munson, John G.....	18	North Harbor.....	211
Murphy, Simon J... 23		Northern	93
Mystic Isle	70	Northumberland	149
		Norton, David Z.....	154
		Norway	84
		Nottingham, Wm... 84	

N

N.H.B. No. 1.....	142
N.H.B. No. 3.....	142
N.H.B. No. 5.....	142
N.H.B. No. 6.....	142
Nadine	132
Nashville	146
Nashwaak	133
Nassau	74
Nebraska	85
Neenah	204
Negaunee	42
Neptune	109
Nettleton, A. E....	84
Nevada	85
New Hampshire.....	85
New Jersey	83
New Jersey	85
New Mexico	85
New Welland	125
New York	83
New York	85
New York News....	173
Newman, T. F.....	85
Niagara	82
Nipigon	2
No. 3	202
No. 4	135
No. 54	83
No. 55	83
No. 56	83
Noble, Alfred	202
Norco	152-A
Norfolk	76
Normac	157

O

O'Hagan, John J... 17	
Oakbranch	125
Oakton	88
Oakwood	150
Odanah	162
Ogdensburg	32
Ohio	83
Ohio	85
Oklahoma	85
Olcott, W. J.	165
Olds, Irving S.....	165
Onwego	50
Ontadoc	158
Ontario No. 1	155
Ontario No. 2	155
Oregon	85
Orient Bay	2
Orr, Arthur	26
Osborn, F. C.....	72
Osborne, A. W.....	212
Osler	28
Ostrea II	125
Ottawa	9
Outagamie	192
Outarde	173

P

P. W. D. No. 117....	156
Paine, William A...	97
Paisley, Robt. J....	154

FRANCE Split Case Marine Packing

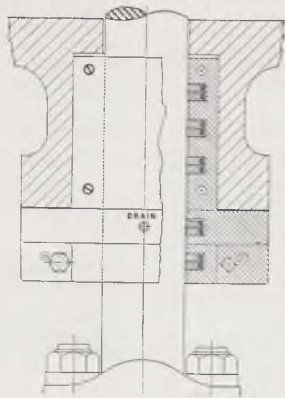

TYPE No. 250

Type illustrated is furnished for intermediate and low pressure piston rods also all valve rods. It contains three pairs of pressure rings, one pair of condensation stripping rings and a pair of rings to protect vacuum. Packing for high pressure rods is of the same construction except that it contains an additional uppermost groove provided with a breaker ring.

MARTELL PACKINGS

We possess the only records of this type of packing having purchased the Martell Packing business in 1931. Renewals and replacements furnished accurately and promptly.

THE FRANCE PACKING COMPANY

Tacony, Philadelphia

Great Lakes Representative:

Frank D. Foster

407 The Arcade Cleveland, Ohio

Phone: CHerry 6357

Vessel	Fleet No.	Vessel	Fleet No.
Palmer, Wm. P.....	165	Porter, Letitia	166
Panoil	86	Porter, Tupper.....	166
Panton, Wm. R.....	66	Portwell	182
Paratex	89	Post, G. G.	154
Pargny, E. W.	165	Pratt, John	187
Parks, Beaumont...	192	Prescotont	32
Padoris	190	Prescott	28
Pathfinder	162	Presque Isle	42
Paul, Chas. A.....	212	Price, John H.....	90
Paul T.	188	Princeton	165
Pauline T.	188	Prindoc	158
Peerless	119	Progress	123
Pegasus	162	Pronto	202
Pego K.	134	Purvis, E. D. M.....	170
Pelee	92	Put-in-Bay	10
Pellett, John H.....	211		
Penetang	28		
Pennsylvania	85		
Penobscot	151		
Pere Marquette 12..	160		
Pere Marquette 14..	160		
Pere Marquette 18..	160		
Pere Marquette 21..	160		
Pere Marquette 22..	160		
Perkins, Geo. W.....	165		
Perry, D. P.	9		
Perseus	162		
Peters, S. C.	80		
Phipps, Henry	165		
Pickands, Col. Jas.	462		
Pilkey, Wm. E.			
(see Frank E. Vigor)			
Pilsbury, J. S.	206		
Pinebranch	125		
Pioneer	42		
Pioneer	202		
Pittsburgh	164		
Poe, O. M.	165		
Pollock, W. G.	139		
Ponoka	205		
Pontiac	42		
Pontoon	85		
Pope, E. C.	150		
Porter, Hector	166		
Porter, Lawrence T.	166		

Q

Quebec	28
Quedoc	158
Queen City	165
Quintus	203

R

R. C. Co. Tug	
No. 1	180
R. C. Co. Tug	
No. 3	180
R. C. Co. Tug	
No. 4	180
Racine	85
Racine, Pierre	187
Rammacher, J. J.	206
Rand, Geo. F.....	17
Ranney, Rufus P....	196
Rapids Prince	28
Ream, Norman B....	165
Red Crown	192
Red Crown	211

Preservo

Copyrighted U.S. and Canada Patent 241,422

the only reliable
weatherproofing and
preservative for canvas

DOUBLES THE WEAR OF YOUR
CANVAS

WATERPROOFS YOUR CANVAS
MILDEWPROOFS YOUR CANVAS

Insist on getting the best—
"PRESERVO"

Robeson Preservo Company

Sole Manufacturers

Port Huron, Mich.

Canadian Branch: Sarnia, Ontario

The Upson Walton Company

Cleveland, O., Buffalo, N. Y., Chicago, Ill.

Geo. B. Carpenter Company, Chicago, Ill.

Joys Bros., Milwaukee, Wis.

Vessel	Fleet No.	Vessel	Fleet No.
Redcloud	152	Rogers, Henry H.....	165
Redfern	152	Ronan, P. C.....	129
Redriver	152	Roosevelt, Theodore	40
Redwood	152	Rouille	166
Reed, James H.....	162	Royalton	182
Rees, W. D.	34		
Regent	89		
Reiss	176		
Reiss Brothers.....	177		
Reiss, Clemens A.	177		
Reiss, J. L.	177		
Reiss, John P.....	177		
Reiss, Otto M.....	177		
Reiss, Peter	177		
Reiss, Richard J.....	177		
Reiss, William A.....	177		
Reliance	85		
Relief	85		
Rensselaer	165		
Renvoyle	28		
Rescue	85		
Resolute	85		
Reynolds, W. B.....	99		
Rhode Island	85		
Richards, J. B.....	206		
Richardson, W. C....	154		
Richelieu	28		
Rival	187		
Riverton	182		
Robbins, S. H.	212		
Roberts, Jr., P.....	165		
Robinson, C. S.....	162		
Robinson, Lucius			
W.	90		
Robinson, T. W.....	18		
Roche, John J.....	74		
Rocket	148		
Rockcliffe Hall.....	90		
Rockwood	150		
Roebing	165		
Roen, John	179		
Roen, John Jr.....	179		
Roen, John III.....	179		
Rogers City	137		

S

S. O. Co. "C".....	192
Sachem	66
Safeguarder	30
Sagamore	22
St. Clair.....	36
St. Heliers	30
St. Lawrence	28
St. Marys	202
St. Claire	16
St. Marie	124
Salvage Prince.....	171
Salvage Queen.....	171
Sand Boy	171
Sandcraft	49
Sandland	194
Sandmaster	49
Saracen	99
Sargent	87
Sarnian	206
Saskadoc	158
Saskatoon	28
Saturn	162
Saucon	15
Sault Ste. Marie....	202
Saunders, E. N. Jr.	139
Savannah	203
Scandrett	87
Schiller, Wm. B.....	165
Schneider, Cletus....	42
Schneider, Pam.....	42
Schoellkopf, J. F.	
Jr.	17
Schoonmaker, Col.	
J. M.	186

ELGIN SLUDGE DECONCENTRATOR

The ELGIN System makes a boiler self-cleaning, permitting long periods between washouts. Sludge and mud are removed while the boilers are in service.

Deconcentrators insure:

No Mud No Sludge No Scale
Better Circulation Clean Boilers

Elgin Chemical Treatment

ELGIN Balanced Chemical Treatment and ELGIN Service prevent scale, corrosion and embrittlement. Fleet supervision insures uniformity of boiler water control for each steamer.

WRITE FOR MARINE BULLETIN

Elgin Softener Corporation

ELGIN, ILLINOIS

Vessel	Fleet No.	Vessel	Fleet No.
Schupp, Wm.....	200	Sonoma	151
Schwab, Chas. M.....	162	Sonora	151
Scobell, Jos. C.....	72	Soodoc	158
Scott, T. J.	184	Soulanges	30
Scout	83	South American.....	37
Sea Bird	110	South Park	151
Seath, David	125	Spragke	132
Secord, Capt. C. D.	141	Sprinkle, J. R.....	211
Selkirk	28	Sprucebay	28
Sellwood, Joseph.....	162	Stackhouse, Powell	15
Sensibar, J. R.....	154	Stadacona	28
Serieux	125	Standard Portland	
Seubert, E. G.....	132	Cement	17
Shamrock	134	Stanton, John.....	97
Shasta	20	Starmount	28
Shaughnessy, Sir T.	141	Starwell	182
Shaugraun	66	Steel Chemist	7
Shaun Rhue	66	Steel King	150
Shaw, Howard L.....	206	Steelton	15
Shaw, Lawrence H.	113	Steel Vendor.....	7
Sheadle, J. H.	42	Steinbrenner, H.....	193
Shelter Bay	173	Stella B.	211
Shenango	186	Stephenson, Geo.....	23
Sherwin, John.....	162	Stewart, Donald.....	28
Shiras, McGilvray..	165	Stewart, Graeme....	187
Shuniah	166	Stewart, James.....	206
Sid Jr.	6	Stewart, Robert W.	192
Sierra	196	Stifel, William F....	154
Simard, Capt.....	125	Stokes, H.	133
Simcoe	28	Stone, Amasa	162
Simcoe, Miss	198	Stone Boy	171
Sinaloa	17	Stover, John R.....	36
Sioux	51	Straits of Mackinac	138
Smeaton	23	Strathbogie	169
Smith, Alfred H.....	87	Strathmore	205
Smith, Edmund P.	17	Strom, H. C.....	165
Smith, B. Lyman....	84	(nee A. H. Ferbert)	
Smith, H. G.	6	Stuart, M. H.....	117
Smith, Hurlbut W.	84	Sullivan, J. J.	97
Smith, L. P.....	83	Sullivan Bros.	78
Smith, Lyman C.....	84	Sulphite	63
Smith, Monroe C.....	84	Sultana	151
Smith, Wilbert L.	84	Sumatra	196
Snyder, Jr., W. P.	186	Superior	153

COAL

MODERN FUEL DOCK

Located conveniently on St. Clair
River beside International Tunnel.

Quality Coal Fast Fueling

24 HOUR SERVICE
ACCURATE WEIGHTS

Marine Agents
VACUUM OIL COMPANY

Complete Stock Available
Telephone Pt. Huron 21321
Radio via. Pt. Edward

Port Huron Coal & Dock Company

PORT HURON, MICH.

Operated by
The Cleveland-Cliffs Iron Company
Cleveland, Ohio

Vessel	Fleet No.	Vessel	Fleet No.
Superior Ship.....	6	Transriver	199
Supertest	163	Trenora	108
Surewater	108	Trillium	198
Sweden	84	Trimble, Richard....	165
Swederope	63	Turbo	83
Swederope	150		
Sylvania	196		

U

Uhrig, Alex B.....	177
U. S. Gypsum.....	17
Upson, Andrew S. ..	23
Upson, J. E.	212
Utah	85
Utica	87

V

Valley Camp	207
Vandoc	158
Vega	162
Venus	162
Vercheres	30
Vermont	85
Verona	162
Victoria	25
Victorious	206
Vigor, Frank E.....	154
(nee W. B. Pilkey)	
Virginia	85
Virginia, Joan.....	120
Voorhees, Enders M.	165

W

Wabash	8
Wahcondah	1
Wallace, J. C.	162
Wallace, Robt. B....	212

T

T. J. S. No. 1.....	184
Tadoussac	28
Tampico	150
Tango	205
Taplin, Frank E....	212
Tate, Ben E.....	154
Taurus	162
Taylor	203
Taylor, B. H.	18
Taylor, Myron C....	165
Taylor, S. G.....	206
Teakbay	28
Tennessee	85
Texas	85
Theresa T.	190
Thomas, E. P.....	165
Thompson, C. A....	139
Thompson, D. P....	97
Thompson, Smith...	84
Thunder Bay Quar-	
ries	17
Tipperary	134
Toledo	83
Toledo	85
Tomlinson, G. A....	97
Tommy T.	110
Torian, George L....	206
Torrent	140
Townsend, E. Y....	15
Transiter	199
Translake	199
Transport	179

CHAMPION VESSEL FUEL

It's the best Steamboat Coal

24-Hour Service
at all Lake Erie Ports
and

St. Mary's River Docks
Lime Island, Mich.
Sault Ste Marie, Mich.

●
Detroit River Dock
Windsor, Ont.

●
Fuel Lighter at Cleveland, O.

●
*The Fastest and Most Conven-
ient Plants on the Great Lakes*

●
Pittsburgh Coal Company
Terminal Tower
CLEVELAND, OHIO

Vessel	Fleet No.	Vessel	Fleet No.
Walsh, James P.....	97	Williams, H. D.....	165
Walters, Thomas.....	103	Williams, John C... 91	
War Horse	83	Williams, John R... 83	
Warren, Wm. C.....	206	Willowbranch	125
Warrenco	171	Wilson, Capt. Thos. 212	
Warrior	65	Windoc	158
Washington	85	Windsor	209
Waterbus	79	Winnipeg	28
Watson, R. H.	165	Winyah	41
Watt, James.....	150	Wisconsin	85
Waubauskene	131	Wolf, William H.... 78	
Wawasee	211	Wolf, General	125
Way, S. B.	154	Wolfe Islander	214
Wayne	210	Wolcott	202
Weddell, Robt. G....	125	Wolvin, A. B.....	162
Weed, Shelton.....	206	Wood, Joseph	91
Weir, David M.....	91	Wyandotte	215
Weir, Ernest T.....	91	Wyoming	85
Welland Canal	30		
Welston	211		
Wenzell	202		
West, B. E.....	60		
West, Charles C....	178		
Westcoat, L. S....	86		
Western States	57		
Westmount	28		
Weyburn	28		
Whalen, E. C.....	46		
Whalen, James	205		
Wheeler, E. S.....	202		
White, Peter	42		
White, W. F.	18		
Whitney, Wm. A....	135		
Widener, P. A. B... 165			
Wilkinson, H. S....	84		
Willard, Daniel	87		
Willard, L.	49		
Williams, Harry B. 83			

Y	
Yale	85
Yates, Harry	17
York, Miss	198
Yosemite	42
Young, Col. E. M... 196	
Young, John	142
Youngstown	162

Z	
Zenith City	165
Ziesing, August....	165

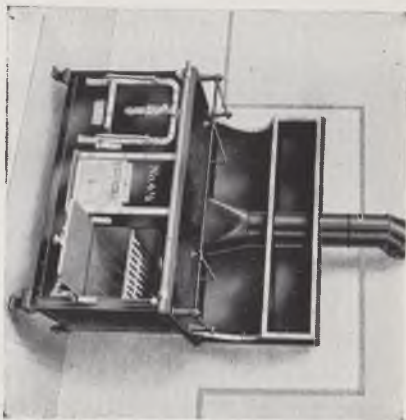

REPAIRS FROM YOUR DEALER OR DIRECT

ALPENA
Huron Industries Co.

HURON
Hennis & Wilkes

ASHTABULA
Miller-Anderson Co.
Topyk Brothers

LOBRAIN
Lorain Hardware Co.
Chas. N. McHenry
MANITOWOC
Wm. Rathschak & Sons Co.

BAY CITY
Jennison Hardware Co.

MILWAUKEE
H. Johnson Co.
SANDUSKY
Camp Street Market

CLEVELAND
The Wm. Bauer Co.
Haushier & Sons Co.

SHEBOYGAN
H. C. Prange Co.
SUPERIOR
Berthlaumes, Inc.

DETROIT
Fred Marriott
Detroit Marine Supply Co.

SOUTH CHICAGO
Jas. A. Black Hdw. Co.

DULUTH
Constans-Duluth Marine Inc.

TOLEDO
H. F. Beagle Meat Co.
Valley Camp Stores Co.

ERIE
Carl H. Meiser

FAIRPORT HARBOR
Hills Hardware & Pimg. Co.

RUSSELL & WATSON, Inc.

BUFFALO, N. Y.

OWNERS, MASTERS AND ENGINEERS OF LAKE VESSELS

Unless otherwise designated, all vessels are steamers. M. V. denotes motor vessels. Figures after bulk freighters are, in order, keel length, beam, depth, hatchces, and gross tons carrying capacity at 20-foot draft. Tonnage figures for other vessels are their capacity loading, in gross tons. In personnel, name of captain is given first, and chief engineer second. Asterisk indicates carryover of 1941 appointments, no response having been received to questionnaire for 1942.

	Captain	Chief Engineer
1	Abitibi Navigation Co. Ltd., P. O. Box 308 Terminal A., Toronto, Ont.	
	Wahcondah	J. R. Montgomery J. Barrett
2	Abitibi Power & Paper Co., Ltd., Woods Dept., Port Arthur, Ont.	
	G. T. Clarkson, Receiver and Manager	
Abitibi	D. A. Williams	K. Jansen
Gargantua	P. J. Ramsay	T. O'Reilly
Goki	A. Long	H. Maki
Kam	R. M. MacVittie	W. Service
Magpie	J. Griffiths	W. Monkhouse
Nipigon	G. D. Martin	W. Calbeck
Orient Bay	G. G. Harris	H. L. Cross

TOLEDO SHIPBUILDING COMPANY, INC.

GENERAL OFFICE and PLANT
2245-2357 Front Street
TOLEDO, OHIO
Telephone

Pontiac 1501-1502-1503-1504

CLEVELAND OFFICE
1549 ROCKEFELLER BLDG.
Telephone MAIN 7754

REPAIRS
DRY DOCKING
RECONSTRUCTION
NEW CONSTRUCTION

Chief Engineer

Captain

3 Algoma Central & Hudson Bay Railway Co. (Owner and Operator)

	G. H. Shanks, Superintendent		
Algocen	504-54-30	9,500	M. A. Livingstone.....A. M. MacInnes
Algorail	346-48-28	5,500	Chas. T. Beatty.....M. C. Tymon
Algosoo	346-48-28	5,500	A. H. Blackwell.....D. A. McConnell
Algosteel	480-52-30	8,500	M. A. Lougheed.....Bert Myler
Algoway	365-50-28	6,000	James Sykes.....S. H. Wheeler

4 Allouez Marine Supply Co., Inc., 3815 Itasca St., Superior, Wis.

G. L. Bug (tug)	Charles Worsley
G. L. Hallam Bros. (tug)	Maurice St. George
36 B 352	No appointment

5 American Construction Co. Inc., 1348 Standard Bldg., Cleveland (Operator)

Aubrey (tug)	George T. LaLonde	Raymond Kove
--------------------	-------------------------	--------------

6 American Ship Building Co., The, 1410 Terminal Tower, Cleveland (Owner and Operator)

No appointments made

- At Buffalo: Repair steamer Service; steam launches Amership and H. G. Smith; derrick scow No. 8.
- At Chicago: Repair launches Chicago Ship No. 1 and C.S.B. 2; motor launch Chicago Ship No. 3.
- At Cleveland: Repair steamer The Craftsman; motor launch Cleveland Ship.
- At Lorain: Motor launches Lorain Ship and Hustler.
- At Superior: Repair steamer Robert J. Close; repair launch Superior Ship.
- At Toledo: Motor launch Sid, Jr.; repair scow American.

Chief Engineer

Captain

American Steamship Co. (See Fleet No. 17)

7 American Steel & Wire Co., Rockefeller Bldg., Cleveland (Owner and Operator)
 E. R. Cassidy, Manager, Lake Transport Div.

Steel Chemist	J. G. Woerpel	W. R. Wright
Steelvender	G. L. Kane	J. A. Merritt

8 Ann Arbor Railroad Co., Frankfort, Mich. (Operator)

Ann Arbor Railroad Co., Toledo, O. (Owner)

O. T. Larson, Marine Superintendent

Ann Arbor No. 3	W. G. Beaucock	Emil Stolson
Ann Arbor No. 5	M. G. Roen	S. Arnerson
Ann Arbor No. 6	A. B. Jacobsen	M. Dahlgren
Ann Arbor No. 7	A. A. Straubel	S. J. Hawkins
Wabash	B. H. Hanson	George Johnson

9 Arnold Transit Co., Mackinac Island, Mich. (Owner and Operator)

Elva	not in commission	
Mackinac Islander	Hillard Bentgen	Robt. MacArthur
Ottawa	Frank Davis	Geo. Powell
D. P. Perry	not in commission	

10 Ashley & Dustin Steamer Line, 170 First St., Detroit (Owner and Operator)

Put-in-Bay (passenger)	John N. Peterson	Edw. Gelnaw
------------------------------	------------------------	-------------

Chief Engineer

Captain

11 Barnett & Record Co., 429 N. Fifth St., Superior, Wis. (Owner and Operator)

D. J. McKinnon, Agent

America (derrick scow)	Adolph Nelson	Eric Larson
------------------------------	---------------------	-------------

12 Bay Quinte Transportation Co. Ltd., Belleville, Ont. (Owner and Operator)

Wm. R. McCreary, President

Glen Allan	James Haylock	Carl Patterson
------------------	---------------------	----------------

13 Bay Transportation Co., The, Sandusky, O. (Owner and Operator)

A. Kuebler Jr., President and General Manager

G. A. Boeckling	Otto Wyss	George Alheit
-----------------------	-----------------	---------------

14 Becker, Frank, Towing Co., 4103 W. Jefferson Ave., Detroit (Owner)
 George Klemm, Manager

B. H. Becker (motor tug)	Ivan Brussick
G. F. Becker (tug)	

Bethlehem Steel Co. (See Fleet No. 15)

15 Bethlehem Transportation Corp., 2600 Terminal Tower, Cleveland (Operator)
 F. C. Oakes, Manager; Albert H. Amhaus, Fleet Engineer

Bethlehem Steel Co. (Owner)

Bethlehem	580-60-32	12	12,100	Edward P. Fitch	Homer T. Stearns
Cambria	504-54-30	12	9,400	John Ward	S. Ramberg

				Captain	Chief Engineer
Lackawanna	530-56-31	12	10,200	Andrew Andrews	R. P. Frye
Lebanon	530-56-31	12	10,200	V. L. Hosner	N. Perry
Lehigh	525-55-31	12	9,800	W. J. Colson	C. Pletcher
Maryland	530-56-31	12	10,200	Charles Lindsay	E. H. Parry
Saucon	549-56-31	12	10,500	Fred DesJardins	F. Beger
Steelton	504-54-30	12	9,400	Wilfred Couture	O. Anderson
Cambria Steamship Co. (Owner)					
Daniel J. Morrell	580-58-32	24	11,300	J. B. Sullivan	Valentine Kraemer
Edw. Y. Townsend	580-58-32	24	11,300	Fred Sturtevant	George Pennycook
Mahoning Steamship Co. (Owner)					
William H. Donner	504-54-30	24	9,400	G. Oscar Dalrymple	Thomas Griffiths
Leonard C. Hanna	504-54-30	12	9,400	E. Goff	J. A. McCarron
Powell Stackhouse	504-54-30	12	9,400	Martin Johnston	C. Cox

Bison Steamship Corp. (See Fleet No. 17)

16 Bob-Lo Excursion Co., Foot of Woodward Ave., Detroit					
(Owner and Operator)					
(All vessels are ferries)					
Britannia				not in operation	
Cadillac				not in operation	
Columbia				John J. Denstaedt	Edward Seymour
LaSalle				not in operation	
Ste. Claire				Charles H. Anderson	Donald Reid

17 Boland & Cornelius, Marine Trust Bldg., Buffalo (Operator)					
Ray T. Carter, Marine Superintendent					
American Steamship Co. (Owner)					
Achilles	514-65-39'6"				
John J. Boland	480-52-30	12	8,600	M. Walle	John Burg
Consumers Power	504-56-30	12		G. Anderson	F. McCarthy
Adam E. Cornelius	420-52-28	24	7,200	I. Peterson	H. Dietlin
Diamond Alkali	580-60-32	12		James Herbert	L. Bundschuh
Dow Chemical	504-56-30	12		L. Goudie	J. Lawrence
Fontana				H. Hansen	Sam Conners
Jason	514-65-39'6"				
Norman J.					
Kopmeier	504-54-30	12		Ray Laughlin	J. Cunningham
Geo. F. Rand	532-58-32	12		J. Heffernan	D. McCarthy
J. F. Schoellkopf					
Jr.	532-56-30	12		P. Williamson	Darstan Cand
Edmund P. Smith	480-54-30	24	8,700	C. McNally	John Oshansky
Standard Portland					
Cement	444-56-28	24	8,000	J. Jacobsen	P. Worden
Thunder Bay					
Quarries	504-54-30	24		E. Solberg	Charles Dowd
U. S. Gypsum	504-56-30	12		James Healy	Joseph Miller
Harry Yates	444-56-28	24	8,000	P. J. Healy	H. Goodwin
Sinaloa				A. Ellingson	G. Johnson

(Captain

Chief Engineer

Bison Steamship Corp. (Owner)

John Gehm251-44-21

O'Hagan251-44-21

Lake Chelan Steamship Corp. (Owner)

Lake Chelan252-44-18

18 **Bradley Transportation Co., Rogers City, Mich. (Owner and Operator)**

(All vessels are self-unloaders)

Carl D. Bradley.....615-65-33 12,000

F. F. PearseJohn S. Sparre

Calcite416-54-29 6,000

Leo MollChas. Frederick

John G. Munson530-60-32 9,500

C. A. ThorsenArthur Urdal

T. W. Robinson.....566-60-32 10,000

Crossley McQuinn.....Guy LaBounty

B. H. Taylor.....530-60-32 9,500

Donald NautsThos. Suttle

W. F. White.....530-60-31 9,500

M. R. MacLeanJ. A. Anderson

Branch Lines Ltd. (See Fleet No. 125)

46

19 **British-American Oil Co. Ltd., Royal Bank Bldg., King and Yonge Sts., Toronto, Ont. (Operator)**

W. G. Smith, Superintendent

Britamoil

W. F. GarrettGeo. Bragz

Britamolene

B. J. ZinkW. D. McCann

Britamlube

D. M. MurphyJohn Scott

Britamoco

J. R. AndersonJ. Sweeting

Britamette (m. v.)

C. O. Sensabaugh.....F. H. Brickenden

Brockville Steamship Corp. Ltd. (See Fleet No. 44)

Captain

Chief Engineer

20 **Brown & Co., Chamber of Commerce Bldg., Buffalo (Operator)**

Brown Steamship Co. (Owner)

J. J. H. Brown.....432-52-28 12 7,500

H. D. SellonLeroy Wilcox

Jas. E. McAlpine.....432-52-28 12 7,500

R. H. RussellRay Hanel

Shasta380-50-28 24 6,300

E. H. EricksonE. G. Gibb

Brown Steamship Co. (See Fleet No. 20)

21 **Brown, Worthy R. & Son, Inc., Lakeside, O. (Owner and Operator)**

William R. Brown, Port Captain

Lakeside III (tug)

Alex Metz

22 **Bryson, C. W., 823 Rockefeller Bldg., Cleveland (Operator)**

Copper Steamship Co. (Owner)

Marita172-30-15 650

W. A. DeLandJ. L. Scott

Sagamore (barge).....366-44-26 5,800

India Navigation Co. (Owner)

India (barge)210-32-14 1,200

R. E. Moyer

23 **Buckeye Steamship Co., The, 1508 Rockefeller Bldg., Cleveland (Owner and Operator)**

John T. Hutchinson, President

Sir Wm. Fairbairn.....414-46-28 24 6,100

A. C. McLeanW. Knapp

Harry W. Hosford...506-50-28 24 7,700

Harold Jacobsen.....E. R. Liberty

47

Magna (barge).....	352-44-26	24	5,600
Mala (barge).....	376-48-26	24	5,600
Manila (barge).....	436-50-29	24	7,200
Mariposa.....	330-45-25	24	4,000
Maritana.....	320-45-25	24	3,900
Marsala (barge).....	436-50-28.6	24	8,000
Alex McDougall.....	413-50-27	24	6,300
Simon J. Murphy.....	428-52-28	24	6,700
Smeaton (barge).....	446-50-30	24	7,400
Geo. Stephenson.....	408-48-28	24	6,100
Andrew S. Upson.....	380-52-28	12	6,600

Captain	Chief Engineer
Leif Alme.....	R. Jurkovic
Howard Anderson.....	F. Smik
Chester Nichol.....	John Kero
A. G. Regan.....	W. Wetton
Charles E. Butler.....	J. Ruddock
Peter J. Martin.....	L. LaPlant
Gus T. Clausson.....	J. Mac Iver
Arthur Kristiansen.....	J. Eskelin
Mitchell Johnston.....	F. Summerfeld
Oakley Keller.....	T. Hedglin
Stanley Anderson.....	L. S. Barry

24 Buffalo, City of, Department of Fire

John J. Tubridy, Commissioner of Fire

W. S. Grattan (steam fire tug)..... Patrick J. Mullane..... John J. Dee

Cambria Steamship Co. (See Fleet No. 15)

25 Buffalo Gravel Corp., 19 Hudson St., Buffalo (Owner and Operator)

Charles F. Strasmer Jr., General Manager

Weston M. Carroll.....	no appointments made
Crescent.....	no appointments made
Hyman.....	no appointments made
Lakewood.....	Chas. E. Nash..... Joseph T. Whelan
Victoria.....	Harry A. Keefer..... Harry Chopin

26 Canada Atlantic Transit Co. of U. S., 384 St. James St., Montreal, Que. (Owner and Operator)

J. A. Sauve, Manager

Kearsage.....	350-44-27	3,000
Arthur Orr.....	353-41-25	2,600
E. Mekelsen.....	A. W. H. Jensen	

27 Canada Cement Transport Ltd., Canada Cement Bldg., Montreal, Que. (Owner and Operator)

(Both vessels are self-unloaders)

Bulkarier.....	253-43-25	A. Isaac..... Wilson L. Emrick
Cementkarrier (el. m. v.).....	253-43-20	E. Knudsen..... M. E. Fowler

28 Canada Steamship Lines Ltd., P. O. Box 100, Montreal, Que. (Owner and Operator)

W. J. King, Operating Mgr., Montreal; P. S. Jaeger, Dist. Mgr., Cleveland

	Upper Lake	Bulk	Freighters	
Ashcroft.....	546-60-28	9,250	J. F. Davis.....	M. J. O'Brien
Collingwood.....	386-50-23	5,410	E. Griesbach.....	M. Dedman
Donnacona.....	604-59-28	10,580	James Roach.....	C. Leriche
Emperor.....	525-56-27	7,900	J. A. Brown.....	P. Eagles
Gleneagles.....	582-60-28	10,000	D. W. Burke.....	Geo. Price
Goderich.....	480-54-26	7,500	J. J. Dube.....	James Kirk
Hagerly.....	536-58-27	8,800	E. Walkinshaw.....	J. M. Kennedy
Lemoyne.....	621-70-25	12,600	C. E. Robinson.....	H. H. Moore
Prescott.....	494-50-24	7,500	Roy Burke.....	F. Lumley

	Captain	Chief Engineer
Stadacona	582-60-28 10,100	T. S. Patterson
Westmount	536-58-27 8,900	A. F. MacLennan
	Upper Lakes Package Freighters	
Huronic	H. L. Beaton	J. R. Naudie
Renvoye	W. J. Holler	H. Myler
	Lower Lake Package Freighters	
Battleford	A. J. Galloway	W. L. Hurder
Beaverton	D. H. Porter	P. J. Rutherford
Calgarian	A. Allen	J. Brooks
Canadian	E. Corcoran	T. Nichols
City of Hamilton	J. A. Lepine	J. M. Clark
City of Kingston	J. A. Ferguson	M. J. Sherman
City of Montreal	N. Legault	H. Paus
City of Toronto	M. J. Corkey	A. P. Norris
City of Windsor	A. Francis	L. E. Spencer
Edmonton	Roy Anderson	A. J. O'Brien
Fernie	Alex Wilson	D. G. Pruder
Kenora	E. F. Poidevin	J. Neilon
Lethbridge	E. J. Shannon	R. W. Howes
Saskatoon	Thos. R. McLeod	A. J. McChristie
Selkirk	E. F. Raeburn	J. A. MacDonald
Weyburn	H. R. Baxter	R. H. Isbester
Winnipeg	H. A. Patterson	F. B. Donnell
	Lower Lake Bulk Freighters	
Acadian	W. J. Hore	W. P. O'Brady

50

	Captain	Chief Engineer
Barrie	H. Laliberte	A. Fugere
Donald Stewart	V. Chartier	W. J. McWilliam
Fairmount	D. Nolan	J. W. Gray
Grainmotor	J. W. Scarrow	E. C. Fleming
Kinmount	J. R. Lamarre	G. W. Clark
Mapleheath	H. Leaney	E. L. Warner
Meaford	G. Lefebvre	A. Meikle
Penetang	A. Bonin	J. Bennett
Simcoe	J. Leblanc	J. A. Lentz
Starmount	J. R. G. Toupin	R. G. Kelly
	Self-Unloaders	
Coalhaven	L. G. Bird	A. V. Smith
Collier	T. W. Adam	R. M. Bonnell
Glenelg	N. J. Reoch	W. E. Downing
Midland Prince	P. Beatty	J. Douglas
Osler	R. Belcher	J. B. Polding
	Eastern Division Passenger Steamers	
Quebec	C. H. Burch	N. Peloquin
Rapids Prince	P. J. Cherry	E. Lenneville
Richelieu	C. A. Bodensieck	Geo. Bourret
St. Lawrence	A. Delage	O. Peloquin
Tadoussac	W. Gagne	N. Crepeau
	Western Division Passenger Steamers	
Cayuga	H. Webster	J. F. Henry
Kingston	B. A. Bongard	G. W. MacDonald

51

	Captain	Chief Engineer
Northern Division Passenger Steamers		
Hamonic	Wm. Taylor	J. G. MacHattie
Noronic	H. J. Aitken	J. W. McLeod
Tree Line Navigation Co. Ltd.		
Elmbay	Geo. C. Kirk	L. Morinville
Sprucebay	A. J. Story	L. R. Rousseau
Teakbay	P. Morinville	R. Gibson

**29 Canadian Dredge & Dock Co. Ltd., 302 Harbour Commission Bldg.,
Toronto, Ont. (Owner and Operator)**

A. M. German, General Manager
(All are tugs)

A. M. German	S. B. English	George Young
F. W. Grant	J. H. Gillem	Mat. Ryckman
Hector	not in commission	
A. M. Macaulay	Wm. Oates	Fred Chester

30 Canadian Government, Department of Transport, Ottawa, Ont.

J. G. Macphail, Director of Marine Services

Out of Prescott:		
Grenville	J. T. M. Barry	G. W. Smallwood
Out of Montreal:		
Argenteuil	Thos. Weir	Joseph Ranger
Safeguarder	J. E. Aussant	G. Robidoux
Francois (motor vessel)	Romeo Perron	C. Peloquin

Captain

Chief Engineer

Out of Parry Sound:		
St. Helliers	J. Ouellette	Roy W. Stewart

J. E. St. Laurent, Chief Engineer

St. Lawrence Ship Channel Service

Out of Sorel:		
Berthier	D. Beaudet	L. Salvail
Frontenac	U. Blais	J. Peloquin
Vercheres	V. Laforest	Joseph Joly

E. B. Jost, General Superintendent of Canals
Canal Service
(All are tugs)

At Montreal:		
Lavaltrie		
Welland Canal	J. L. M. Gagne	J. A. Laliberte
Soulanges	L. Lacouture	J. B. Ducape
At Chambly Canal:		
Lachine Canal		A. Garceau
At Cascades Point:		
Carillon	N. Lafrance	W. Thauvette
At Cornwall:		
W. A. Bowden	L. McLatchie	H. I. Myers
At Port Weller:		
Laviolette	J. J. Conlon	

Captain

Chief Engineer

At Sault Ste. Marie:

Batchawana G. E. Coe

At Peterborough:

Bessie Butler H. J. Young W. Gillman
 Bob Hall J. A. Dorris G. Noyes
 Katchewana W. Copperthwaite R. Brotherstone

At Ottawa:

Agnes P. B. Ranger J. C. McDonald
 Loretta M. Egan O. Seguin

31 Canadian National Railways, Windsor, Ont. (Owner and Operator)

J. F. Pringle, General Superintendent

Huron (car ferry) not in commission
 C. F. Lansdowne (car ferry) A. Baillargeon William Belsom
 (See also Fleet No. 149)

32 Canadian Pacific Car & Passenger Transfer Co., Ltd., Prescott, Ont. (Owner and Operator)

Prescotont (tug) A. R. Henry A. Stillson
 Ogdensburg (car ferry) A. R. Henry A. Stillson



Captain

Chief Engineer

33 Canadian Pacific Railway Co., Montreal, Que. (Owner and Operator)

A. Gallagher, Superintendent, Great Lakes Steamships, Port McNicoll, Ont.

S.S. Alberta Reg. Jarman D. W. Ramsay
 S.S. Assiniboia F. S. Middleton W. S. Struthers
 S.S. Athabasca F. E. Logan Geo. S. Rac
 S.S. Keewatin Jos. Bishop Geo. D. Adam
 S.S. Manitoba J. R. Stewart W. F. Irvine

34 Cargo Carriers Inc., 2809 Field Bldg., Chicago (Owner and Operator)

W. D. Rees 396-45-28 5,400

35 Cement Transit Co., 1000 Midland Bldg., Cleveland (Owner and Operator)

Daniel McCool (m. v.) ... 144-33-15 W. J. Petroskey Ben Hanson

36 *Chatham Dredging & General Contracting Co., Chatham, Ont. (Owner and Operator)

Aurelia (tug)
 Loo Loo (derrick scow)
 St. Clair (dipper dredge)
 John R. Stover (tug)

37 Chicago, Duluth & Georgian Bay Transit Co., 2270 National Bank Bldg., Detroit (Owner and Operator)

Alabama (passenger) Morgan Edgcomb Thomas Fitzpatrick
 North American (passenger) V. Oscar Spuut C. T. Vermurlen
 South American (passenger) Richard A. Harreutt H. J. Wilson

38 **Chicago Fire Department, City Hall, Chicago** **Captain** **Chief Engineer**

(All are fireboats)

Fred A. Busse	William McMahon	George McClane
Joseph Medill	Joseph Wright	Charles Dorow
	Jerry Carter	Patrick Cullman
		Edw. Sheridan

39 **Chicago-Milwaukee Steamship Line, Navy Pier, Chicago (Owner)**

City of Grand Rapids (passenger)	Edward E. Taylor, Manager	
	O. C. Bjork	John Golden

40 **Chicago Roosevelt Steamship Co., 131 E. Wacker Drive, Chicago (Owner and Operator)**

J. E. Thiell, Vice President and General Manager

Theodore Roosevelt (passenger)

41 **Christiansen, H. & Sons, Duluth (Owner and Operator)**

Winyah	O. E. Christiansen, Port Captain	
	Ole Berg	Roy Oss

42 **Cleveland-Cliffs Iron Co., 1460 Union Commerce Bldg., Cleveland (Operator)**

Cleveland-Cliffs Steamship Co. (Owner)

A. E. R. Schneider, Manager Marine Department

C. O. Rydholm, Fleet Captain; James H. Durkin, Fleet Engineer

Cadillac	380-50-28	24	6,200	J. M. Campbell	Chas. Hanlon
Frontenac	580-60-32	24	11,700	W. T. Mooney	J. F. Gordon



Captain **Chief Engineer**

Grand Island	480-52-30	24	8,500	J. G. Olsen	Matt. Kuntz
Hennepin	504-54-30	12	9,200	F. P. Bamford	F. Sheppard
Ishpeming	530-56-31	12	10,000	D. J. Hyslop	M. Thomson
Joliet	504-54-30	24	9,200	H. Wendorf	A. J. Cameron
LaSalle	530-56-31	12	10,000	C. N. Bedell	P. J. O'Rourke
Marquette	420-52-28	24	7,000	Geo. Russell	Stan. Kouchnerkovich
Wm. G. Mather	592-62-32	24	12,200	C. A. Anderson	Wm. Furey
Michigan	530-56-31	12	10,000	M. J. Brown	Chas. Modjeski
Munising	380-50-28	24	6,300	R. H. Edgerton	Steve Kouchnerkovich
Negaunee	380-52-28	24	6,200	Jas. Doud	Wm. Cooper
Pioneer	504-54-31	12	9,200	R. E. Hayward	A. E. Telliard
Pontiac	580-60-32	12	11,700	H. A. Murphy	P. J. Stipek
J. H. Sheadle	513-60-31	12	10,300	A. J. Rathbun	S. R. Shipman

Fontana Steamship Co. (Owner)

Colonel	356-50-29	24	5,700	H. J. Tucker	Erwin Ahrens
Yosemite	356-50-28	24	5,700	F. A. Brytz	John Volanski

Presque Isle Transportation Co. (Owner)

Angeline	414-50-28	24	6,800	D. F. Jackson	Wm. Riordan
Presque Isle	406-50-28	24	6,500	F. J. Riedy	R. Douglas
Peter White	504-54-30	12	9,200	W. F. Amsbary	Joe Rose

Schneider Transportation Co. (Owner)

Cletus Schneider	360-50-28	24	5,900	J. McDermid	Joe Volanski
Pam Schneider	360-50-28	24	5,900	C. R. Gallagher	Carl Simmons

Dolores Steamship Co. (Owner)

W. M. Connelly	346-48-..	24	5,300	E. J. Scott	Al Ahrens
----------------------	-----------	----	-------	-------------------	-----------

55

57

	Captain	Chief Engineer
43	Cleveland Tankers, Inc., Standard Bldg., Cleveland	
	(Owner and Operator)	
Comet	F. H. Robbins	William Klaas
Crudoil	J. B. Oliver	Roy Taylor
General Markham	L. U. Picard	Calvin Radike
Mercury (m.v.)	R. Robbins	B. H. Carley
Cleveco (barge)	John Swanson	Gordon Faucher
44	Coal Carriers Corp. Ltd., 12 King St., East, Brockville, Ont.	
	(Owner and Operator)	
	W. B. Reynolds, Managing Director	
Coalfax	L. McCartney	Bernard Langan
	Brockville Steamship Corp. Ltd. (Owner)	
Bayfax	R. A. Wright	
	Colonial Steamships Ltd. (See Fleet No. 182)	
	Columbia Transportation Co. (See Fleet No. 154)	
45	Connelly Bros., 165 Ohio St., Buffalo (Owner)	
Connelly Bros. No. 1 (tug)	James N. Connelly	
46	Consolidated Dredging Ltd., 900 Victoria Bldg., Ottawa, Ont.	
	(Owner and Operator)	
	Appointments not made	
Thomas Fisher (tug)		
Minnie W. (tug)		
J. D. Morrison (tug)		
E. C. Whalen (tug)		
	Consolidated Steamship Co. (See Fleet No. 196)	

	Captain	Chief Engineer
47	Consolidated Water Power & Paper Co., Ashland Div., Port Arthur, Ont.	
	(Operator)	
	Consolidated Water Power & Paper Co., Wisconsin Rapids, Wis. (Owner)	
Butterfield (tug)	Thomas Mackie	Dave Fredericks
(See also Fleet No. 148)		
48	Constans-Duluth Marine Co., Duluth (Owner and Operator)	
	N. M. Constans, President	
Simon Clark (tug)	Emil Gustafson	
Constans (tug)		
Esther (tug)		
49	Construction Aggregates Co., 33 No. La Salle St., Chicago	
	(Owner and Operator)	
Robt. E. Johnston (tug)	William Dawes	Robert Purcell
Willard L. (tug)	C. Purduin	Ed Walsh
	Midwest Vessel Corp., Cleveland (Owner)	
Sandcraft	John Gusland	A. Wirth
Sandmaster (m. v.)	Alf. Jonassen	R. W. Miller
	Continental Steamship Co. (See Fleet No. 196)	
	Copper Steamship Co. (See Fleet No. 22)	
50	Cox, Charles W., Ltd., Port Arthur, Canada	
Bayfield (tug)	no appointments	
Onwego	no appointments	

	Captain	Chief Engineer
51 Crosby & Co., Inc., E. S., Marine Trust Bldg., Buffalo (Managing Agents)	St. Lawrence Steamships, Ltd. (Owner)	
Algonquins	Clarence Crompton.....	Roy Milligan
Cheyenne	Joseph K. Corson.....	Fred Sleep
Sioux	A. E. DeMill	Robert A. McEwen

52 Crystal Beach Transit Co. Inc., Foot of Commercial St., Buffalo
(Owner and Operator)
 George C. Hall, President
 Canadiana (passenger) William Malloy William Warner

53 Cullnan & Walsh, 1909 Newport Ave., Chicago (Owner and Operator)
 P. J. Cullnan, Port Captain
 Fred A. Britten (tug) P. J. Cullnan John Hendrixson
 Josephine (tug) P. W. Walsh Robert Cullnan

Dalhousie Navigation Co. (See Fleet No. 149)

54 Davidson, James E., Foot of Randolph St., Bay City, Mich. (Operator)
 Salzburg Transportation Co. (Owner)
 Grampian (schooner) not in commission

55 Davie Transportation Co., Ltd., Lauzon, Levis, Que.
 A C D (m.v.) L. Richard Mr. Simard
 G D D (m.v.) Ars. St. Pierre Edward Walsh
 G T D H. Houde Graham Burrill

	Captain	Chief Engineer
56 Detroit, City of, Fire Department, 3434 Russell St., Detroit	(Owner and Operator)	
	Edward C. Rumsey, Port Engineer	

John Kendall (fire tug)	Gilbert Townsend	Lloyd Bargy
	John McIntosh	Percy Chamberlin

57 Detroit & Cleveland Navigation Co., Wayne St., Detroit (Operator)
 James T. McMillan, President
 Detroit & Cleveland Navigation Co. (Owner)

(The following six are combination passenger and freight vessels)

City of Cleveland III	Donald MacRae	Albert Murphy
City of Detroit III	L. C. Mantel	Otto Kuck
Greater Buffalo	L. C. De Nike	Campbell McCormack
Greater Detroit	J. A. Hyatt	David Wilson
Eastern States	W. H. Traxler
Western States	R. J. Kiessling	J. L. Nattress

Detroit & Cleveland Steamship Co. (Owner)

Wm. F. Fitch	Elon A. Cahours	J. H. Meno
--------------------	-----------------------	------------

58 Detroit & Georgian Bay Navigation Co. Ltd.

Foot of Woodward Avenue, Detroit (Operator)
 Seaway Lines (Owner)

Georgian (passenger)	E. G. Lodge	T. Dennison
----------------------------	-------------------	-------------

59 Detroit-St. Clair Navigation Co., 1435 Franklin St., Detroit
(Owner and Operator)

City of Hancock	Victor Brown
-----------------------	--------------------

60

61

	Captain	Chief Engineer
60	Detroit Tug Line, 8145 Medina St., Detroit (Owner and Operator)	
	R. G. Candler, Manager	
B. E. West (tug)	B. E. West	Paul Gagne
61	Diamond Steamship Co. Ltd., The, 1322 Third Ave., E., Owen Sound, Ont. (Owner and Operator)	
	George Hindman, President	
George Hindman	Charles Randle Jr.	Wm. Lumley

Dolores Steamship Co. (See Fleet No. 42)

62	Dominion Transportation Co. Ltd., Owen Sound, Ont. (Owner and Operator)	
	G. D. Fleming, General Manager	
Caribou	R. W. Morrison	J. Glover
Manitou	not in operation	
(Operating joint sailings with Owen Sound Transportation Co. Ltd., See Fleet No. 157)		

63	Driftwood Lands & Timber Ltd., 510 Queen St., East, Sault Ste. Marie, Ont. (Owner and Operator)	
	W. H. Nasi, Secretary	
Delkote (barge)	George Henderson	Wm. Gilbert
Mitschibre (barge)	John McKay	George Webster
Sulphite (tug)	Charles Lynn	Wm. Lumley
		Wm. Dickson
Swederope (barge)	Percy Steep	Wm. Baker

	Captain	Chief Engineer
64	Duluth, Missabe & Iron Range Railway Co., Duluth (Owner and Operator)	
Edna G. (tug)	H. A. Johnson	Fabien Poulin
	J. Pinney	G. DaMour
	A. S. Branscombe	J. LeClair

Duluth Steamship Co. (See Fleet No. 196)

65	Duluth-Superior Dredging Co., Duluth (Owner and Operator)	
Gladiator (tug)	Einer Miller	Archie Scott
Warrior (tug)		

66	Dunbar & Sullivan Dredging Co., 2312 Buhl Bldg., Detroit (Owner and Operator)	
-----------	--	--

R. H. Goode (tug)	no appointments made	
Wm. R. Panton (tug)		
Sachem (tug)		
Shaughraun (tug)		
Shaun Rhue (tug)		

The Eastern Steamship Co. (See Fleet No. 91)

67	Eastern Terminal Elevator Co. Ltd., Winnipeg, Manitoba	
Str. Eastrich	W. J. Ferguson	not appointed
Ecorse Transit Co. (See Fleet No. 150)		

68	Emery, W. L., Foot of Mt. Elliott Ave., Detroit (Owner and Operator)	
	W. C. Schippert, Manager	
John R. Emery	Delos Laffrey	Leon Bourlier

Captain

Chief Engineer

69 England Towing Co., Duluth (Owner and Operator)

F. E. Gregoire, Manager

Adele (barge)	M. L. Hotvedth	
A. W. Colton (tug)	N. F. Thompson	Jack Hanson
Chattanooga (tug)	F. E. Gregoire	Clasen Chaffe
Columbia (tug)	E. D. Moe	Sven Johnson
Faith (barge)	David Collette	

70 Erie Isles Ferry Co., Put-In-Bay, O. (Owner and Operator)

George F. Long, President and General Manager

Mystic Isle

no appointments

71 Erie & St. Lawrence Corp., 19 Rector St., New York (Owner and Operator)

Julius H. Barnes, President

Andrew M. Barnes (m.v.)	Peter Drawneek	Henry Mikkelsen
Richard J. Barnes (m.v.)	Harry E. Freeman	John O'Grady
Julius H. Barnes (m.v.)	E. E. Atkinson	C. Hansen
Alden B. Fiertz (m.v.)	Fred Waldman	John Bunger
Robert B. Fiertz (m.v.)	A. J. Prince	M. Mattson

72 Erie Sand & Gravel Co., Foot of Sassafras St., Erie, Pa. (Owner and Operator)

J. S. St. John, General Manager and Superintendent

Erie	not in commission	
F. C. Osborn	Sherman Barnard	George Bacon
Jos. S. Scobell	David Flemming	H. Gerken

Captain

Chief Engineer

73 Federal Motorship Corp., 1602 Marine Trust Bldg., Buffalo (Owner and Operator)

Badger State (m.v.)	Edward D. Starkey	Wm. E. Pagel
Buckeye State (m.v.)	Wm. H. McQuivey	Stanley Dupree
Empire State (m.v.)	John Elizeus	Wm. Post

74 Fitz Simons & Connell Dredge & Dock Co., 10 So. La Salle St., Chicago (Owner and Operator)

John J. Roche, General Superintendent

F. H. Camphausen (diesel tug)	Archie B. Peterson	
Charles J. Connell (tug)	Olaf Hendriksen	John J. Lyons
Frances M. Connell (diesel tug)	Lester Bruiszer	
P. G. Connell, Jr. (diesel tug)	Edward J. Allie	
E. James Fucik (tug)	John F. Murphy	Alexander Gallagher
John T. Lillis (diesel tug)	Albert F. Nolan	Fred Knutsen
Nassau (sand boat)	Carl G. Larson	Jerome B. Warner
John J. Roche	Joseph Neumann	George Johnson

Fontana Steamship Co. (See Fleet No. 42)

75 Foote Transit Co. Ltd., 68 King St., East, Toronto, Ont. (Operator)

Capt. J. B. Foote (Owner)

F. V. Massey	Frank P. McCarthy	E. Carpenter
--------------------	-------------------------	--------------

Franklin Steamship Corp. (See Fleet No. 91)

64

65

Captain **Chief Engineer**

76 Ford Motor Co., Rouge Plant, Dearborn, Mich. (Owner and Operator)

Capt. O. A. Johnson, Marine Superintendent	
Benson Ford (m.v.) 586-62-32 24 11,750	Andrew Pedersen E. Burkey
Henry Ford II (m.v.) 592-62-32 24 12,000	J. J. Pearce H. Culp
Barlow (tug)	D. D. Brown L. W. Crandall
Barfallton (tug)	E. Beattie
Buttercup (tug)	Sven Fagerstrom A. Stanton
Dearborn (tug)	H. V. Herrick S. Horvath
Humrick (tug)	G. D. Hodges L. E. Horton

No appointments shown for barges Lake Allen, Lake Crystal, Lake Forge, Lake Folcroft, Lake Freeland, Lake Frugality, Lake Frumet, Lake Hemlock, Lake Inaha, Lake Louise, Lake Pleasant, and Lake Sapor.

New York barge canal service

Chester

Edgewater

Green Island (m.v.)

Norfolk (m.v.)

77 Garriock, Wm., Port Arthur, Ont. (Owner and Operator)

Glen G. William Garriock Thos. Pollard

78 Gartland Steamship Co., 208 So. La Salle St., Chicago (Operator)

Gartland Steamship Co., Wilmington, Del. (Owner)

Back Bay James McCartin

Bennington Albert LaBlanc John Rosenberg

	Captain	Chief Engineer
Brockton	Andrew Andresen.....	Armour Wiegert
W. E. Fitzgerald	W. S. Macqueen	Ray Langer
Sullivan Bros.	Walter Anderson	Fred Harmon
Wm. H. Wolf	Elmer Weborg	John Thomas

79 Georgian Bay Tourist Co. of Midland Ltd., Midland, Ont. (Owner and Operator)

City of Dover	H. Martin	A. Moreau
Midland City (m.v.)	W. Martin	A. Lees
Waterbus	D. McGrattan	

80 Gillen, Edward E., Towing Co., 626 East Wisconsin Ave., Milwaukee (Owner and Operator)

Ernest E. Beauvais (tug)	John Lenz	
Edward E. Gillen (tug)	A. Jacobson	Henry Marth
S. C. Peters (tug)		

Globe Steamship Corp. (Sec Fleet No. 196)

81 Grand Trunk Milwaukee Car Ferry Co., 1825 S. Aills St., Milwaukee (Owner and Operator)

R. M. Bloecker, Supt. of Lake Michigan Car Ferries
(All are car ferries)

City of Grand Haven	no appointments
City of Grand Rapids	James G. Thorpe Joseph Shunteck
City of Milwaukee	Roland Martin..... Edward E. Luke
Madison	Ottmar Jahnke..... James MacKenzie

	Captain	Chief Engineer
82	Gravel Products Co., 99 Miami St., Buffalo (Owner and Operator)	
Niagara	Thos. N. Hefferman	Joseph Raines

83	Great Lakes Dredge & Dock Co., 122 S. Michigan Ave., Chicago (Owner and Operator)	
	Paul W. Dickinson, General Manager	

The following are tugs:

James H. Cassidy	R. Church	H. Dwyer
John F. Cushing	M. J. Bishop	M. Welch
E. C. Dempsey	N. Merrill	W. Whaley
P. W. Dickinson	William Mattick	F. LaForge
William P. Feeley	R. Bishop	P. Meyers
Andrew H. Green	J. Eskeland	C. Runyan
Martin G. Hausler, Jr.	William Angell	Michael Cross
Hudson	W. Ward	E. Johnson
Geo. H. Jackson	L. Pavia	H. Jacobson
William H. Kinch	T. Farrell	J. Dickson
William A. Lydon	A. V. Ellis	A. Smith
John A. McCormick	G. Horgen	F. Dumary
Harry McGinnis	A. Armstrong	
Dr. Walter G. McGuire	R. Hughes	J. Hilton
Marion	T. Thompson	W. Goode
Gen. E. M. Markham	R. Jeffrey	J. Casey
Martha C	R. Laurie	H. Hanger
Mary C	T. Stengel	O. Nordquist

68

	Captain	Chief Engineer
Oscar F. Mayer	W. Campbell	A. Stengel
L. P. Smith	G. Murphy	H. Sprague
Harry B. Williams	W. Jantze	J. Williams
John R. Williams	William Ulrich	J. LaCoy

The following are dredges:

Crest	L. E. Bouchard	C. P. Sheltman
Illinois	F. Crosson	J. Unsinn
Indiana	N. Paulin	F. Brewer
Junior	J. Canan	D. Sheehan
Majestic	J. Frea	F. Schuyler
Michigan	W. Green	Fred Dummer
Mogul	W. Parrish	J. Hoynosh
New Jersey	M. Roberts	S. Smith
New York	E. Ludvigson	G. Harvey
Ohio	F. A. Crosson	S. Miller
Scout		
Toledo	A. Montgomery	D. Montgomery
Turbo	A. Richard	C. Peterson
War Horse	O. Kutzner	M. Welsh
B-7	L. Cowan	J. Prout
M-9	A. Munson	J. Pellow
No. 54	J. Kirchmaier	S. Lund
No. 55	J. Hoehnan	H. Marquette
No. 56	V. Jones	H. Krieg

69

Captain **Chief Engineer**
Great Lakes Steamship Co. Inc., 1542 Rockefeller Bldg., Cleveland
(Owner and Operator)

J. Burton Ayers, Manager; Henry Cowan, Fleet Engineer

John B. Cowle	525-58-31	12	10,400	E. E. Carleton	Hugh Gangwish
Denmark	440-56-28	12	8,300	Louis J. Potvin	Fred Antons
John Dunn Jr.	504-58-30	24	9,800	Howard Geel	H. Otis Smith
J. F. Durston	432-52-28	12	7,300	Edward Jacobs	Ernest Pothier
Finland	549-56-31	24	10,400	H. L. Stewart	Ernest Kurz
Chas. Hubbard	438-52-28	24	7,600	Bradley J. Shackett	Fred Showar
Geo. B. Leonard	380-50-28	24	6,300	Fred Tange	Wm. Stewart
A. E. Nettleton	525-55-31	12	9,800	Chas. W. Caughell	J. R. Goodrich
Norway	504-58-30	12	9,800	Chas. Gonyaw	John Brunner
Wm. Nottingham	380-50-28	24	6,300	Chas. A. Solfrank	Brian Sealey
B. Lyman Smith	380-50-28	24	6,300	Lothar Haugeland	E. J. McSweeney
Hurlbut W. Smith	414-50-28	24	6,800	R. J. Grekowicz	James J. Nolan
Lyman C. Smith	525-55-31	12	9,800	Geo. R. Manuel	James C. Browne
Monroe C. Smith	380-50-28	24	6,300	Daniel O'Boyle	Wm. E. Gallagher
Wilbert L. Smith	380-50-28	24	6,300	Melvin Edwards	Edward Schmidt
Sweden	414-50-28	24	6,800	Wm. Morton	W. A. Goerrs
Smith Thompson	438-52-28	24	7,400	Robert Goodwin	Walter Hanssen
Horace S. Wilkinson	580-60-32	12	11,500	F. B. Parsons	Ben Ray

Great Lakes Towing Co., 1800 Terminal Tower, Cleveland
(Owner and Operator)

The company deems it impractical to announce appointments for the reason they



Captain

Chief Engineer

are largely made by local managers at various ports and tugs are double and triple-crewed. The company's fleet includes:

Tugs Alabama, Alpena, America, Arizona, Arkansas, Ashtabula, California, Colorado, Conneaut, Connecticut, Delaware, Dunkirk, Favorite, Florida, Frank W., Georgia, Idaho, Illinois, Indiana, Iowa, Kansas, Kentucky, Louisiana, Maine, Maryland, Massachusetts, Michigan, Minnesota, Mississippi, Missouri, Montana, Nebraska, Nevada, New Hampshire, New Jersey, New Mexico, New York, North Carolina, North Dakota, Ohio, Oklahoma, Oregon, Pennsylvania, Racine, Rhode Island, Tennessee, Texas, Toledo, Utah, Vermont, Virginia, Washington, Wisconsin, Wyoming, Yale.

Lighters T. F. Newman, Pontoon, Reliance, Relief, Rescue, Resolute.

Great Lakes Steamship Corp., 3112 Book Tower, Detroit
(Owner and Operator)

Fueloil (barge)	John Okland	T. R. LeRoy
Mexoil	Nelson Gonyaw	Shirley Thompson
Panoil	Pure Oil Steamship Co. (Owner)		
L. S. Wescoat	C. V. Nissen	John Mathews

Great Lakes Transit Corp., 223 Erie St., Buffalo, N. Y.
F. P. Brady, General Agent

W. W. Atterbury	Alex McKenzie	T. O'Connor
Edward Chambers	Gust Ege	C. M. Ryan
W. J. Conners	W. S. Mac Donald	J. Graham
P. E. Crowley	J. McGillivray	A. McArthur

J. M. Davis
 George D. Dixon
 Duluth
 J. E. Gorman
 C. T. Jaffray
 Fred W. Sargent
 H. A. Scandrett
 Alfred H. Smith
 Utica
 Daniel Willard

Captain Paul Ebisch
 Louis Guyette
 A. J. McPherson
 Arch McLean
 A. Gillies
 G. J. Thorpe
 J. Donahue
 G. J. Healy
 Wm. J. Bryan
 L. Farrelly

Chief Engineer Chas. Wesley
 G. Broad
 W. Cadwell
 Henry Hess
 William Shaw
 R. Haury
 J. Eckert
 A. Liston
 S. Neilson
 J. Roche

88 Gulf & Lake Navigation Co. Ltd., 417 St. Peter St., Montreal, Que.
(Owner and Operator)

R. A. Carter, General Manager

Birchton	C. A. Deschenes	F. V. Gould
Cedarton	W. L. Mahaney	R. James
Oakton	A. E. Brown	J. H. Robinson

89 Gulf Oil Corp., Marine Dept., 17 Battery Pl., New York
(Owner and Operator)

Willard F. Jones, General Manager

Paratex	J. F. Erbse	L. Spring
Regent	H. H. Solberg	L. P. Benjamin

Captain **Chief Engineer**

90 Hall Corp. of Canada, 637 Common St., Montreal, Que.
(Owner and Operator)

A. Hutchinson, Manager

Coniscliffe Hall	E. Groulx	J. Boutin
George L. Eaton	A. Barrett	G. B. Fleming
Meadcliffe Hall	R. Sinclair	P. Bolduc
Mont Louis	W. M. Bowen	A. Baribeau
John H. Price	T. L. Davis	W. Covey
Walter B. Reynolds	Geo. Dorais	J. L. Dunn
Lucius W. Robinson	J. Ivany	A. Bibeau
Rockcliffe Hall	L. Mongrain	W. H. Lamoureux

91 Hanna, M. A., Co., The, Agents, Leader Bldg., Cleveland (Operator)

Franklin Steamship Corp. (Owner)

Edward J. Berwind. 586-62-32	24 12,400	G. C. Hibbard.....	S. E. Atkinson
Emory L. Ford..... 580-60-32	12 12,200	W. J. Lane.....	F. J. Autterson
Fred G. Hartwell... 596-64-33	12 13,400	W. R. Maitland.....	A. M. Robertson

The Eastern Steamship Co. (Owner)

Joseph Wood	504-54-30	12 9,300	G. A. Sinkler	W. H. Scott
-------------------	-----------	----------	---------------------	-------------

The La Belle Steamship Co. (Owner)

La Belle	504-54-30	12 9,300	C. W. Young	A. C. Barnes
----------------	-----------	----------	-------------------	--------------

National Steel Corp. (Owner)

Carle C. Conway... 532-56-31	12 10,200	S. Sorensen	J. Watt
George R. Fink..... 532-56-31	12 10,200	E. F. Rice	H. A. Clark
A. E. Heckin..... 525-58-31	12 10,500	R. F. Leng	A. Farquhar

L. W. Hill.....	525-58-31	12	10,500
Edmund W. Mudge.....	504-54-30	12	9,600
David M. Weir.....	532-56-31	12	10,200
Ernest T. Weir.....	580-60-32	12	11,800
J. C. Williams.....	525-55-31	12	9,800

The Virginia Steamship Co. (Owner)

W. D. Crawford.....	504-54-31	24	9,500
---------------------	-----------	----	-------

Captain		Chief Engineer	
N. F. Peltier.....		R. M. Akerley	
C. T. Gallagher.....		C. F. Hoffman	
R. R. Redecker.....		W. R. Johnson	
A. H. Hartman.....		J. D. Summerville	
R. H. Brown.....		E. W. Scott	
L. A. Foster.....		Edw. Pelly	

92 Pelee *Harris, Ralph, Pelee Island, Ont. J. N. Sheats

93 Harrison, John, & Sons Co., Ltd., 1417 Second Ave., West, Owen Sound, Ont. (Owner and Operator)

Michigan (lighter).....	Roy McGregor
Northern (tug).....	Rod. Graham

94 Hoskins Coal & Dock Corp., 10 So. LaSalle St., Chicago, Ill. (Owner and Operator)
J. C. Hoskins, President

Commerce.....	
Industry.....	

95 Huntsville Lake of Bays & Lake Simcoe Nav. Co. Ltd., Huntsville, Ont. (Owner and Operator)

(These steamers are operated only on inland lakes, Muskoka district)

Algonquin.....	Robt. J. Parsons.....	John T. Smith
Bigwig.....	W. H. Elder.....	Archy Ennest
Iroquois.....	A. E. Pink.....	W. G. Murray

Captain Chief Engineer

96 Huron Transportation Co., 1325 Ford Bldg., Detroit (Owner and Operator)

H. R. Schemm, Port Captain

John W. Boardman.....	334-55-28	5,600	Thompson Campbell.....	Edward Walker
S. T. Crapo.....	384-60-29	7,200	Donald McLachlan.....	Walter Kammer
Samuel Mitchell.....	293-40-25	2,700		not in commission

97 Hutchinson & Co., 1508 Rockefeller Bldg., Cleveland (Operator)

Inland Steel Co. (Owner); Anton Rud, Fleet Engineer; John Rutledge, Fleet Captain					
Joseph Block.....	549-56-31	12	10,300	Alfred Hoel.....	A. A. Wolf
L. E. Block.....	596-64-33	24	13,400	H. H. Kizer.....	Alan Seelye
Philip D. Block.....	580-60-32	24	11,800	F. A. Tomlin.....	Alex Donald
N. F. Leopold.....	532-56-31	12	10,100	Geo. Fisher.....	Justin Kronberg

Pioneer Steamship Co. (Owner)

Amazon.....	376-46-26	24	5,600	Martin Olson.....	L. W. Schroeder
J. S. Ashley.....	504-54-30			T. A. Johnson.....	Howard Benham
A. A. Augustus.....	504-54-30	12	9,500	J. M. Johnson.....	Albert Holl
Frank Billings.....	444-56-30	12	8,400	H. P. Murphy.....	John Paytosh
W. D. Calverley Jr.....	380-50-28	12	6,300	Ambrose Knudson.....	Carl McGeehan
S. B. Coolidge.....	376-48-26	24	5,600	Richard Van Epp.....	Willard Pallas
James E. Ferris.....	444-56-30	12	8,400	M. J. Johnson.....	Donald Swartz
Donald B. Gillies.....	525-55-31	12	10,100	A. J. Munroe.....	John Linden
C. L. Hutchinson.....	580-58-32	12	11,250	James H. Smith.....	Geo. Schroder
W. H. McGean.....	480-56-30	12	9,500	H. A. Johnson.....	R. D. Burt
Price McKinney.....	432-54-28	24	7,300	W. D. Weborg.....	Andrew Tenwick
John S. Manuel.....	444-56-30	12	8,400	E. P. Maxim.....	E. J. Fournier

		Captain	Chief Engineer
Martin Mullen.....	416-50-28	12 6,800	Wm. Schlegel Paul Barth
Wm. A. Paine.....	480-52-30	12 8,500	L. W. Smith Peter B. Johnson
John Stanton.....	504-54-30	12 9,500	H. W. Frilay..... Clarence Shunneson
J. J. Sullivan.....	532-56-31	12 10,300	John A. Logan..... W. L. Smith
David P. Thompson	554-58-32	12 11,000	Sevren O. Nelssen..... Alex Kronberg
G. A. Tomlinson.....	504-54-30	12 9,500	H. J. Scheible..... H. T. Landers
James P. Walsh.....	480-52-30	12 8,400	Claire Duclon..... Kenneth Peterman

**98 Illinois Ship & Dredge Co., 222 West Adams St., Chicago
(Owner and Operator)**

Brazil (hyd. sand boat)

India Navigation Co. (See Fleet No. 22)

99 Inland Lines Ltd., 635 Common St., Montreal, Que. (Owner and Operator)

Damia	K. LaRush	Frank Collier
Saracen	A. C. Clarry	J. E. Drake

Inland Steel Co. (See Fleet No. 97)

The Interlake Steamship Co. (See Fleet No. 162)

**100 International Harvester Co., 180 N. Michigan Ave., Chicago
(Owner and Operator)**

H. F. Hughes, Assistant Manager

The Harvester.	525-58-31	12 10,500	J. R. Boswell	J. L. Young
The International ..	586-60-32	12 11,800	J. B. Routhier	E. T. Everill

		Captain	Chief Engineer
101 International Transit Co., The, 527 Queen St., East, Sault Ste. Marie, Ont. (Owner and Operator)			
	P. Martin, Port Captain		

Agoming (m.s.)	J. B. Rintoul	Grant M. Harrison
	Gordon Harrison	

**102 International Waterways Navigation Ltd., 635 Common St., Montreal, Que.
(Owner and Operator)**

R. A. Campbell, Manager

International

Inter Ocean Steamship Co. (See Fleet No. 196)

**103 Interstate Steamship Co., 815 Rockefeller Bldg., Cleveland
(Owner and Operator)**

R. W. England, Marine Manager; A. J. Reiner, Lake Traffic Manager

B. F. Jones	530-56-16	24 10,100	H. R. Fairfield	C. H. Cosnett
Willis L. King	580-58-32	12 11,400	F. N. Watts	George Grunthaner
James Laughlin	530-56-16	24 10,100	A. L. Olsson	James Pearson
Thomas Walters.....	580-58-32	12 11,400	M. G. Allen	C. L. Irish

Island Transportation Co. (See Fleet No. 106)

**104 Janin, A., & Co. Ltd., 1460 W. Sherbrooke St., Montreal, Que.
(Owner and Operator)**

Claire Janin (tug)

	Captain	Chief Engineer
105 Jupiter Steamship Co., 317 Rockefeller Bldg., Cleveland (Owner and Operator)		
	W. C. Secord, Manager	
Jupiter	346-48-28 10 5,000	T. B. Greenway.....H. B. Muhltner
106 Keightley, (Miss) E. M., and Joseph Fitzpatrick, St. Ignace, Mich. (Operator)		
	Island Transportation Co. (Owner)	
Algomah II		William ScheplerJames Sherry
107 Kelley Island Lime & Transport Co., Sandusky, O. (Owner and Operator)		
Hydro		Irving Ohlemacher.....Oscar Noak
Kelley Island		J. C. Ingwersen.....S. A. Furst
John M. McKerchey		Robert Donaldsen.....E. L. Hurlburt
108 Keystone Transports Ltd., 406 Power Bldg., Montreal, Que. (Owner and Operator)		
	Capt. L. Beaupre, Marine Superintendent	
Keybar		W. V. Smith.....Robt. Garrlock
Keybell		W. A. Davis.....James Boak
Keydon		E. F. Anderson.....Geo. W. Clark
Keyholt		J. E. MacLeod.....C. J. Charlesworth
Keymont		W. J. H. Brown.....Maurice Bechervaise
Keyport		E. M. Walsh.....Lars Nordnes
Keystate		E. J. Smith.....David Annand
Keyvive		Geo. Brown.....Geo. Baker
Keywest		E. Davidson.....A. H. Horton
Surewater		W. N. Williams.....S. Heather
Trenora		P. V. Mahoney.....R. J. Ascah

	Captain	Chief Engineer
Kinsman Transit Co. (See Fleet No. 193)		

109 Kishman Fish Co., Vermillion, O. (Owner and Operator)		
H. B. Kishman (tug)		Otto Full
Lester K. (tug)		Shirley Lumley
Neptune (tug)		Wm. Eberle
110 Kolbe Fisheries Co., Erie, Pa. (Owner and Operator)		
	M. A. Tucker, Manager (All are tugs)	
Acipson		Karl Fratus
Charles L.		D. J. Regan.....A. Michels
Wm. H. Jackway		Merle Jackway
Martha B.		M. MacIver
Marvet H.		Charles Hoskins
Merle J.		Carl Dagget
Sea Bird		T. J. Welsh.....T. Lannigan
Tommy T.		M. Heidt

The La Belle Steamship Co. (See Fleet No. 91).

111 La Cie de Traverse Valleyfield-Coteau Dulac Ltd., Valleyfield, Que. (Owner and Operator)		
Beauharnois		Ernest Lefevre.....Georges Houde
Lake Chelan Steamship Corp. (See Fleet No. 17)		

Captain

Chief Engineer

Lake Erie Coal Co. Ltd. (See Fleet No. 112)

112 Lake Erie Navigation Co. Ltd., Walkerville, Ont. (Operator)	
Lake Erie Coal Co. Ltd., Walkerville, Ont. (Owner)	
L. H. Kent, Chief Marine Engineer, Ludington, Mich.	
Alexander Leslie	R. Alexander David Brown
113 Lakehead Transportation Co. Ltd., 132 N. May St., Fort William, Ont.	
Alfred J. (barge)	A. Ganes Gus Arvelin
Ann L. (tug)	H. Keenan M. Heis
Blanch H. (barge)	A. Lavigne R. Shaw
Ethel J. (barge)	Ed. Watson S. Haskill
Florence J. (barge)	C. J. Lavigne H. Twigger
Gotham (tug)	E. Kirton James McGill
E. E. Johnson	D. Smith H. Charlton
Oscar Lehtinen (tug)	E. Bursey S. Crawford
Marguerite W. (tug)	Geo. Matheson F. MacAulay
Merle H. (barge)	James Agnew A. Sparling
Lawrence H. Shaw (tug)	Chas. Whiteside Geo. Hill
(nee Prudence)	

114 Lake Sand Corp., 228 North LaSalle St., Chicago (Owner and Operator)	
Gilbert	E. Farley W. Walder
115 Lake Tankers Corp., 20 Exchange Place, New York (Owner and Operator)	
Justine C. Allen (m.v.)	E. A. Uhler Nelson Apelskog
Martha E. Allen (m.v.)	F. W. Dixon P. J. Gallagher

Captain

Chief Engineer

116 Lakes & St. Lawrence Navigation Co. Ltd., Cardinal, Ont. (Owner and Operator)	
R. S. Browning, Marine Superintendent	
Casco	W. J. Mills S. E. Moore
117 LaWay, Capt. E. J., Cheboygan, Mich. (Owner and Operator)	
M. H. Stuart	E. J. LaWay
118 Levis Ferry Co. Ltd., Champlain Market, Quebec (Owner and Operator)	
J. L. Roberge, Manager	
Bienville	Armand Dumont W. Aubin
Colbert	Alphonse Forgues A. Mercier
	C. Martel A. Begin
Louis Jolliet	U. Lemieux W. Desrochers
	Eugene Fortin J. Bernier
Steamers Cite de Levis and Cite de Quebec used in winter navigation only	
119 Lindsay, E. S. and James, 612 Clairmont St., Port Huron, Mich. (Operator)	
Peerless Marine Transit Co. (Owner)	
Chippewa (barge)	
Peerless (barge)	
120 Lloyd Tankers Ltd., 80 King St., West, Toronto, Can. (Owner and Operator)	
Bruce Hudson	R. Hindman J. Brodeur
Joan Virginia	S. Ahern D. Arbour

	Captain	Chief Engineer
121	The Lorain Coal & Dock Co., Terminal Tower, Cleveland (Owner and Operator) H. L. Gates, Manager	
Lorain (fuel lighter)	M. E. Jones	N. Smith C. C. Tillack

122	Luedtke Engineering Co., Frankfort, Mich. (Owner and Operator)	
Karl E. Luedtke (tug)	Howard Smith	Stanley Lancewicz
Erich R. Luedtke (tug)	George Geniesse	Lee Hollenbeck

123	Lyons Construction Co., Whitehall, Mich. Ira J. Lyons (Owner)	
-----	---	--

C. J. Boss (diesel tug)	
Fred C. Greiling (tug)	Ira J. Lyons
Progress (elec. dredge)	
Miss Mudhen (diesel dredge)	

124	Mackinac Transportation Co., St. Ignace, Mich. (Operator)	
-----	--	--

	Mackinac Transportation Co., Detroit (Owner) C. H. Brown, Port Captain	
Chief Wawatan (carferry)	C. H. Brown	Harry Cheeseman
Sainte Marie (carferry)	Alexander Tromblay	Peter R. Jonas

Mahoning Steamship Co. (See Fleet No. 15)

	Captain	Chief Engineer
125	Marine Industries Ltd., Sorel, Que. (Owner and Operator)	
Earl Bess (tug)	J. Boily	F. Denis
General Brock (dredge)	J. Clouston	T. Carrie
Bruxelles XXXX (dredge)	A. Boucher	J. Demers
Cahotte (tug)	S. Beaudet	P. Blette
Churchill No. 1 (dredge)	R. Wilmoth	M. Fiset
Deschallons	A. Lemay	A. Lesperance
Deschenaux (tug)	W. Picard	A. Poulin
Dramis (tug)	D. Beaudet	O. Mandeville
Franklin C. (tug)	A. Bonin	P. Lanciault
H.C.M. No. 5 (dredge)	D. Bergeron	A. Barthe
Hullman (tug)	W. Lavallee	J. Laforest
John Kennedy (dredge)	R. Wilmoth	R. Millette
Manseau No. 101 (dredge)	E. Gallant	J. Cotoir
Manseau No. 103	Z. Guerard	M. Fiset
Manseau No. 105	P. Paul	
Manseau No. 107 (dredge)	J. Ed. Paul	R. Bergeron
George M. McKee (tug)	R. Dusablon	A. Courchesne
General Montcalm (dredge)	H. Presley	A. Larsen
Capt. T. W. Morrison (tug)	E. Duchene	R. Robin
New Welland (dredge)	A. Simoneau	G. Begin
Serieux (tug)	A. Audet	E. Descheneaux
Ostrea II (tug)	H. Bouchard	J. L. Falardeau
David Seath (tug)	A. Lemay	W. Braconnier
Capt. Simard (tug)	J. Mongeau	A. Demers
Robert G. Weddell (tug)	Horace Cote	H. Drolet

	Captain	Chief Engineer
General Wolfe (dredge)	E. Gagnon	S. Kennaird
		H. O'Neil
	Branch Lines, Ltd. (Owner)	
Cedarbranch	A. Lamothe	M. Pelletier
Maplebranch (tanker)	W. Carre	J. Cournoyer
Oakbranch (tanker)	D. Charland	C. Mondor
Pinebranch	L. Chapdelaine	J. B. Demers
Willowbranch (tanker)	L. Blais	H. Lemieux

**126 Marine Iron & Shipbuilding Co., Foot of Eleventh Ave., West, Duluth
(Owner and Operator)**

	John Geistman, Manager	
Toby Cahill (tug)	Norman Skafte	
Islay (tug)	William McLean	A. E. Johnson
Swan Larson (tug)	David Berg	

**127 Marine Transit Co., 131 East Wacker Drive, Chicago
(Owner and Operator)**

American	Louis Thorsen	Frank Buchler
----------------	---------------------	---------------------

128 Matheson, Capt. John S., Southampton, Ont. (Owner and Operator)

Douglas M. (tug)	Donald Matheson	George Eby
------------------------	-----------------------	------------------

129 Matton, John E., & Son, Inc., Waterford, N. Y. (Owner and Operator)

	(All are tugs) Earl Clark, Engineer	
John A. Becker	John Maloney	Robert Folger

	Captain	Chief Engineer
Matton 10	Napoleon Miner	Irving Anderson
Matton 20	James Clinton	Frederick Kopsner
Matton 21	Eugene L. Roberts	Joseph LaVallee
Ralph E. Matton	Henry Roberts	William Pengelley
H. A. Meldrum	Urban Fontaine	Theodore Kelly
P. C. Ronan	George Godfrey	Thomas Bell

130 McColl-Frontenac Oil Co., Ltd., Yardley House, Toronto (Operator)

	S. S. Cyclo Chief Ltd., Montreal (Owner)	
Cyclo-Chief	A. H. Foote	C. G. Myatt
	S. S. Cyclo Warrior Ltd., Montreal (Owner)	
Cyclo-Warrior	I. L. Mateer	C. G. Carr
	S. S. Cyclo Brave Ltd., Montreal (Owner)	
Cyclo-Brave	E. L. Pyette	J. M. Kettles

**131 McFadden Lumber Co., J. J., Ltd., Blind River, Ont.
(Owner and Operator)**

Waubashune	Wm. Decota	Dougall McLeod
------------------	------------------	----------------------

**132 McLean & Son, A. B., Brock St. dock, Sault Ste. Marie, Ont.
(Owner and Operator)**

	Capt. R. A. and John McLean, Managers	
James J. Baxter Jr. (tug)	William Bennett	William Biron
Miseford (tug)		E. Archibald
Nadine (barge)	Charles Johnson	
Spragge (tug)	no appointments	
Derrick Scow No. 3		A. Biron
Derrick Scow No. 4		Felix Cullen

	Captain	Chief Engineer
Dredge L. S. No. 3	Alby Primeau	
Drill Boat No. 5	Allen McKay	
133 McQueen, Capt. J. E., Amherstburg, Ont. (Owner and Operator)		
W. L. Forrest (tug)	B. Hogue	H. Atkinson
J. E. McQueen (tug)	J. Penner	
H. Stokes (tug)	A. MacDonald	B. Crowder
Nashwaak (tug)	C. Hackett	J. Goodchild
Amherst (barge)	O. Hamilton	
Handy Boy (lighter)	D. Foucher	
134 Meagher, W. J., & Sons, Bay City, Mich. (Owner and Operator)		
Tipperary (tug)	Wm. McNeil	Jos. A. Meagher
Shamrock (dredge)		
Falcon (barge)		
Marquis Roen (barge)		
Pego K (tender)		
Freedom (scow)		
135 Merritt-Chapman & Scott Corp., 515 Marion Bldg., Cleveland (Owner and Operator)		
Clyde (derrick scow)		
No. 4 (derrick scow)		
William A. Whitney (tug)	James Hoben	J. Moorhouse
136 Michigan Atlantic Corp., 60 E. Forty-second St., New York (Owner and Operator)		
Michigan (m.v.)	Oscar Gronwall	T. Johnson

56

	Captain	Chief Engineer
137 Michigan Limestone & Chemical Co., Rogers City, Mich. (Owner and Operator)		
Central (tug)	Frank Horgan	A. P. Boehmer
Kellers (tug)	Arthur Cook	Frank Weisnewski
Rogers City (tug)	E. G. Newhouse	Frank Flewelling
	Russell Lamb	Frank Lamp
138 Michigan State Ferries, St. Ignace, Mich. (Operator)		
Michigan State Highway Dept., Lansing, Mich. (Owner)		
G. Donald Kennedy, Commissioner; L. B. Reid, Deputy Commissioner;		
Capt. Geo. F. Loughin, Superintendent; Fletcher C. Davis, Asst. Supt.		
City of Cheboygan	Louis Strahan	Simon Lowery
City of Munising	Benjamin Houle	William Ney
City of Petoskey	Andrew Coleman	Leo Fogelsonger
The Straits of Mackinac	James Blain	George Campbell
139 Midland Steamship Line, 2101 Terminal Tower, Cleveland (Owner and Operator)		
Baird Tewksbury, President; Capt. J. J. Freitus, Manager		
Hazen Butler	George Cole	C. J. Dickey
Michael Gallagher	D. M. Post	A. M. Houston
C. O. Jenkins	E. W. May	John W. Long
J. H. Macoubrey	Harry H. Miller	Joseph F. Talder
W. G. Pollock	Wm. Langell	Thomas J. Reilly
Edw. N. Saunders Jr.	E. H. Bennett	Geo. W. Kroening
Carmi A. Thompson	Richard J. Neville	Thos. E. Sheridan
Midwest Vessel Corp. (See Fleets No. 49 and 154)		

87

	Captain	Chief Engineer
140	Milwaukee, City of, Fire Department, Milwaukee	
	Peter Steinkellner, Chief of Fire Department (All vessels are fireboats)	
M. F. D. No. 15	Max Etzel	George Driscoll
M. F. D. No. 29	Olaf C. Gabrielson	George Schmidt
Torrent	Olaf C. Gabrielson	George Schmidt

141 **Mohawk Navigation Co. Ltd., 635 Common St., Montreal, Que.**
(Owner and Operator)

	R. A. Campbell, Managing Director	
Alfred Krupp (barge) . . . 352-44-26	5,700	Sam Brunet
Capt. C. D. Secord . . . 346-48-24	9,000	J. A. Felker J. M. Gillies
Sir Thomas Shaughnessy .480-52-30	9,000	Angus MacKay William Keith

142 **Montreal Harbour, National Harbours Board, Montreal, Que.**
(Owner and Operator)

	Capt. J. P. Dufour, Harbour Master	
Sir Hugh Allan (tug)	E. Lavolette	J. C. Jacques
Robert Mackay (tug)	M. Cournoyer	A. Vezina
John Young (tug)	Z. Perreault	R. Cossette
N.H.B. Floating Crane No. 1	E. Bourbonnais	S. Bibeau
N.H.B. Derrick No. 3		L. Chevrier
N.H.B. Derrick No. 5		D. Chevrier
N.H.B. Derrick No. 6	not in operation	

The Morrow Steamship Co. (See Fleet No. 154)

	Captain	Chief Engineer
143	Morton Salt Co., 310 So. Michigan Ave., Chicago (Owner and Operator)	
	Robert K. Warren, Manager	
Covall 253-44-25	F. O. Johnson	H. W. Schmock

144 **National Motorship Corp., 17 Battery Place, New York (Owner and Operator)**
Cleveland (diesel electric) no appointments made
Detroit (diesel electric)

145 **National Sand & Material Co. Ltd., 402 Harbor Bldg., Toronto, Ont.**
(Owner and Operator)

Baxter Dick	R. Munroe	John W. Gunn
Charles Dick	J. D. Reid	Corey Harvey

National Steel Corp. (See Fleet No. 91)

146 **Neff Transportation Co., 1833 Grasmere Ave., Cleveland**
Nashville (diesel tug) no appointments

147 **Neuman Boat Line, Sandusky, Ohio (Owner and Operator)**
Mascot (m.v.) Harold Neuman Jake Frederick
Messenger (m.v.) Carl Wobser Maurice Waldorf

148 **Newaygo Timber Co. Ltd., Port Arthur, Ont. (Owner)**
(Subsidiary of Consolidated Water Power & Paper Co.)
Rocket Arthur H. Harpell Carl Ringham
(See also Fleet No. 47)

	Captain	Chief Engineer
149	Niagara, St. Catharines & Toronto Railway Co., St. Catharines, Ont.	
	(Operator)	
	Canadian National Railways (Owner)	
	J. R. Empringham, Superintendent	
Northumberland	George Wilson	William Stewart
	Dalhousie Navigation Co. C.N.R. (Owner)	
Dalhousie City	George C. Childs	Clayton C. Dunnett
(See also Fleet No. 31)		

150	Nicholson, William, P. O. Box 66, River Rouge (Operator)	
	Nicholson Transit Co. (Owner)	
	Herbert H. Parsons, Marine Supt.	
Chas. Donnelly	W. J. Edgar	Roy Walker
Fellowraft	Wm. Rinn	S. Katcher
Fleetwood	W. R. Neal	E. Basney
F. E. Harvey	no appointments	
Ironwood	J. Stockwell	
Adrian Iselin	Thos. Legault	J. Rumble
E. C. Pope	Henry Walton	S. Daucher
Steel King	H. Booth	C. Rexford
Swederope (barge)	Wm. Caulkett	
Tampico	Ed. Tobin	B. Swanson
James Watt	C. A. Ticknor	C. Nicholson
	Ecorse Transit Co. (Owner)	
H. Dahlke	Leslie Gundry	G. Edmunds
Oakwood	M. Brewer	no appointment

80

	Captain	Chief Engineer
	Tri-Lakes Steamship Co. (Owner)	
Rockwood	E. H. Cullen	Frank Burkman
	Nicholson Transit Co. (See Fleet No. 150)	

151	Nicholson Universal Steamship Co., 1440 E. Atwater St., Detroit	
	(Owner and Operator)	
	F. L. Hewitt, President; O. W. Benham, Vice President, Operations	
Coralia	419-48-28 4349	E. A. Massman
Adam E. Cornelius Jr.	426-48-28 4471	J. W. Galton
Crescent City	414-48-28 4109	H. B. McCool
Fred L. Hewitt	468-52-30 5539	J. McKinnon
(nee Graham C. Woodruff)		T. Quigley
Penobscot	455-45-26 3943	G. W. Emig
Sonoma	424-50-28 4471	C. Tobin
Sonora	354-48-28 3611	G. Lloyd
South Park	369-45-26 2646	Wm. Lorenzen
Sultana	354-48-28 3613	W. J. Fehley
		H. Shaw

16

152	North American Transports, Ltd., 635 Common St., Montreal, Que.	
	R. A. Campbell, Managing Director	
Redcloud (m.v.)	3,000	J. J. Lawrence
Redfern (m.v.)	3,000	A. J. Irvine
Redriver (m.v.)	3,000	Walter Kirk
Redwood (m.v.)	3,000	J. J. Mailhot
		H. L. Graham
		W. Reiss
		A. Carrier
		F. Oakley

Captain

Chief Engineer

152-A

Northern Paper Mills Ltd., Coppell, Ont.

Norco A. K. McNaughton, Secretary Alex R. Cleave Howard Hazlett

153

Northwest Steamships Ltd., 59 King St., East, Toronto, Ont.

A. A. Hudson Dalton Hudson E. N. Ramsay
Superior S. C. Bell A. E. Hurst

154

Oglebay, Norton & Co., 1208 Hanna Bldg., Cleveland (Operator)

Columbia Transportation Co. (Owner)

M. J. Bartelme	412-48-28	24	6,000	H. Ellsmere	E. B. Ax
Thomas Britt	413-52-28	24	6,800	D. A. Aston	A. W. Muhltner
Harry T. Ewig	346-48-28		5,000	M. R. Bready	W. R. Freeman
Joseph H. Frantz	592-62-32	24	12,000	H. F. Wiersch	H. B. Moore
Charles W. Galloway	504-54-30	24	9,000	R. J. Reid	H. P. Roberts
Howard M. Hanna					
Jr.	504-54-30	24	9,000	F. Blacklock	C. Williamson
W. W. Holloway	532-56-31	12	10,300	J. S. Moran	J. E. Eustice
O. S. McFarland	360-50-28		5,800	J. C. Grefor	G. R. McCullough
E. G. Mathlott	346-48-28	24	4,400	J. Olson	O. Peterson
J. Clare Miller	525-55-31	12	9,700	J. F. Richardson	M. Bertelsen
R. E. Moody	354-48-28	24	4,200	W. C. Ruddle	W. E. Wood
David Z. Norton	480-52-30	24	8,200	W. Borresen	W. J. Leimbach
G. G. Post	346-48-28		5,000	C. V. Cox	R. C. Meldrum
W. C. Richardson	420-52-28	24	7,300	B. Lambert	A. E. Bates
Wm. F. Stifel	420-52-28	24	7,300	H. J. Miller	C. W. Leitch

92

Captain

Chief Engineer

Frank E. Vigor
(nee W. B. Pilkey) 412-48-28 6,000 D. Huser C. Swartz
S. B. Way 532-58-31 12 10,500 P. P. Lennon C. W. Gustin
The Morrow Steamship Co. (Owner)
Robert J. Paisley 410-48-28 24 6,600 D. M. Crooker E. E. Jacques
The J. A. Paisley Steamship Co. (Owner)
Ben E. Tate 356-50-28 24 5,600 F. L. Meno J. Arbter
The Saginaw Dock & Terminal Co. (Owner)
Carrollton 241-43-22 2,500 J. M. Conlon A. H. Thompson
The Midwest Vessel Corp. (Owner)
J. R. Sensibar 530-56-31 12 9,500 N. C. Larsen A. O. Berg

155

Ontario Car Ferry Co. Ltd., 384 St. James St., Montreal, Que.

J. A. Sauve, Manager
Ontario No. 1 (car ferry) W. Bryson J. W. Crate
Ontario No. 2 (car ferry) S. H. McCaig C. Morrison

156 Ottawa, Department of Public Works, Ottawa, Ont. (Owner and Operator)

Hercules (tug) Norman Jackson William H. Baker
P.W.D. No. 117 (dredge) John Howell

157 Owen Sound Transportation Co. Ltd., 1101 First Ave., West, Owen Sound, Ont.

Manitoulin R. Morrison William Owens
Normac (m.v.) O. S. Long W. Monkhouse

(Operating joint sailings with Dominion Transportation Co. Ltd., See Fleet No. 62)

The J. A. Paisley Steamship Co. (See Fleet No. 154)

93

Captain

Chief Engineer

158 Paterson Steamships Ltd., Fort William, Ont. (Owner and Operator)
 Port Captains: J. D. Montgomery, Montreal; R. J. Wilson, Windsor, Ont.

Bricoldoc	H. Odesse	W. T. Smith
Canadoc	J. N. Foote	S. Barr
Fort Willdoc	R. E. Chapman	P. W. Pratt
Lavaldoc	A. Sabine	A. H. Chalmers
Mantadoc	E. W. Baker	T. J. Dryburgh
Ontadoc	H. B. Hunt	L. Buttler
Prindoc	A. H. Simpell	H. Cross
Quedoc	R. J. Wilson	J. Robinson
Saskadoc	R. A. Cameron	J. Kennedy
Soodoc	W. J. Kirkwood	W. E. Lalonde
Vandoc	T. Jewitt	J. Nicoll
Windoc	K. C. Clark	S. Pitfield

Peerless Marine Transit Co. (See Fleet No. 119)

159 Pennsylvania-Ontario Transportation Co., 327 Rockefeller Bldg., Cleveland (Owner and Operator)
 J. L. Tinny, Manager

Ashtabula (car ferry)	C. F. Meyers	A. B. Dues
-----------------------------	--------------------	------------

160 Pere Marquette Railway Co., General Motors Bldg., Detroit (Owner and Operator)
 L. H. Kent, Superintendent of Steamships
 (All vessels are car ferries)

Pere Marquette 12	Thomas A. Brown	Charles Millett
Pere Marquette 14	Eric Eklund	Richard McGuire

	Captain	Chief Engineer
Pere Marquette 18	Bernard Rotta	Anton Nielsen
Pere Marquette 21	A. Altschwager	George Liebetreu
Pere Marquette 22	Alfred J. Londry	Thomas Loy
City of Saginaw 31	C. S. Cronberg	Henry Akesson
City of Flint 32	J. F. Johnson	James DuVall
City of Midland 41	C. E. Robertson	Richard Langrill

161 Petosky Transportation Co., Petosky, Mich. (Owner and Operator)
 H. H. Lucas, Vice President

J. B. John	F. P. Russell	Ervin Wendorff
------------------	---------------------	----------------

Pioneer Steamship Co. (See Fleet No. 97)

162 Pickands, Mather & Co., Union Commerce Bldg., Cleveland (Operator)
 The Interlake Steamship Co. (Owner)

	Thomas F. Zealand, Marine Supt.;	Charles E. Collins, Fleet Engineer
Adriatic	420-52-28 12 7,200	George A. O'Boyle
Arcturus	514-54-31 24 9,550	Erling G. Jackson
Fayette Brown	504-54-30 12 9,350	Robt. A. Endelman
Harvey H. Brown	532-58-32 12 10,350	Frank Van Dusen
Calumet	420-52-29 12 7,200	Nels Van Larsen
J. A. Campbell	525-58-31 12 10,550	C. Earle Downs
Canopus	462-50-28 24 7,800	Dan S. Erickson
Cetus	416-50-28 24 6,900	Irving L. Hallberg
E. A. S. Clarke	432-56-30 12 10,200	Roy F. Wuest
Corvus	416-50-28 24 6,900	Bert Brightstone

94

95

Harry Coulbey	607-65-33	24	13,700
Crete	480-52-30	12	8,450
Harry W. Croft	504-58-30	24	9,900
Cygnus	416-50-28	24	6,900
Henry G. Dalton	580-60-32	12	11,900
Elba	420-52-28	12	7,200
Hemlock	420-52-28	12	7,200
Robert Hobson	580-60-32	24	11,900
Elton Hoyt II	530-56-32	12	10,000
Harry R. Jones	448-52-28	12	7,800
C. H. McCullough Jr.	512-56-31	12	10,200
William McLaughlan	580-60-32	24	11,900
Samuel Mather	580-60-32	24	11,900
D. O. Mills	532-58-32	12	10,350
Jay C. Morse	532-58-31	12	10,350
Odanah	420-52-28	12	
Pathfinder	530-60-32	12	10,550
Pegasus	416-50-28	24	6,900
Perseus	462-50-28	24	7,800
Col. Jas. Pickands	580-60-32	24	11,900
James H. Reed	448-52-28	12	7,800
C. S. Robinson	525-55-31	12	9,850
Saturn	416-50-28	12	6,900
Charles M. Schwab	580-60-32	24	11,900
Joseph Sellwood	525-55-31	12	9,850
John Sherwin	514-54-31	24	9,550

Captain

Chief Engineer

Sidney H. Smith	Leo Arnold
John W. Malloch	Clarence A. DeLong
Robt. M. Magnuson	John F. Johnson
Johan A. Larsen	Arthur Jacobs
H. Chesley Inches	Chester Bell
Stanley Kielbasa	Ralph M. Britz
John C. Tilley	Theodore N. Olsen
John L. McNellis	Raymond A. Arnold
A. G. Bammel	Milton P. Frye
N. M. Pedersen	Leo G. Bammel
Guy L. Smith	Thomas W. Johnston
J. M. Duddleson	William Anderson
Martin O. Ness	F. C. LaLonde
Roy E. Johnson	William Schaaf
T. Howard Saunders	Louis M. Richardson
John M. McCarthy	Ashley J. Arnold
Emmett C. O'Connell	Albert W. Jess
Henry W. Reinhold	Wm. F. Jess
Carl W. Basch	C. Adolph Anderson
Walter L. Girardin	Vincent E. C. Zobel
Robert B. Leach	Robert O. Fletcher
Victor J. Noel	John J. Keller
Ralph T. Fenton	Joseph A. Tilley
A. C. Drouillard	Hugo A. Dietlin
Wm. E. Sullivan	William Fritz
Harry Everson	L. R. Goulette

36

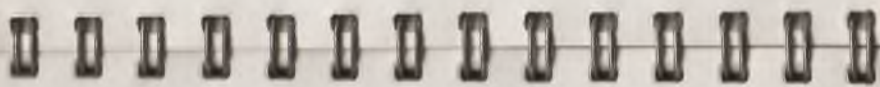

Amasa Stone	525-55-31	12	9,750
Taurus	416-50-28	24	6,900
Vega	416-50-28	12	6,900
Verona	480-52-30	24	8,450
James C. Wallace	532-56-31	12	10,400
Augustus B. Wolvin	540-56-32	12	10,450
Youngstown	580-60-32	12	11,900

Captain

Chief Engineer

Byron G. Stewart	Carl A. Backman
Otto H. Schwedler	Harmon Bourlier
Charles Thurston	Jake P. Schiller
Frank B. Harmon	Aubrey C. Daniels
F. J. Lawrence	Thomas T. Miller
Andrew E. Olsen	Samuel M. Sanderson
James Larsen	John E. Vigneron

163 Pioneer Transportation Co. Ltd., 660 Richmond St., London, Ont.

Supertest (m.v.)	W. G. Perry, Manager	
	W. H. Rees	A. Mance

164 Pittsburgh Coal Co., 2300 Terminal Tower, Cleveland (Owner and Operator)

Pittsburgh	W. G. Wilhelm, Lake Sales Manager; J. P. Doyle, Gen. Supt.	
	Thomas Burns	

165 Pittsburgh Steamship Co., Rockefeller Bldg., Cleveland (Owner and Operator)

	W. P. McElroy, Fleet Captain; J. F. Wood, Fleet Engineer		
B. F. Affleck	580-60-32	24	12,000
Geo. F. Baker	580-58-32	12	11,300
Clarence A. Black	414-50-28	24	6,650
E. J. Buffington	580-58-32	12	11,400
Robt. W. E. Bunsen	439-50-29'6"	24	7,100
D. M. Clemson	580-60-32	12	12,200
Wm. G. Clyde	580-60-32	24	12,000
J. A. Smith			W. R. Miller
A. J. Winkel			J. R. Bowermaster
J. E. Tomlin			R. A. Evans
Geo. Chambers			A. A. Lyman
C. M. Christensen			M. H. Smith
C. H. Johnson			A. L. Rhodes
D. M. LeRoy			R. W. Townsend

37

Thos. F. Cole	580-58-32	12	11,500
E. C. Collins	420-50-28	24	6,700
W. E. Corey	549-56-31	24	10,300
Cornell	454-50-28'6"	24	7,100
Geo. G. Crawford	585-60-32	12	11,700
Wm. B. Dickson	580-58-32	12	11,500
Alva C. Dinkey	580-58-32	12	11,300
Wm. Edenborn	478-52-30	24	8,000
Isaac L. Ellwood	478-52-30	24	8,000
Benj. F. Fairless			
James A. Farrell	580-58-32	12	11,700
A. H. Ferbert			
Wm. J. Filbert	585-60-32	12	11,700
Leon Fraser			
H. C. Frick	549-56-31	12	10,500
Robert Fulton	414-45'6-28	24	5,800
E. H. Gary	549-56-31	24	10,500
John W. Gates	478-52-30	24	8,000
Harvard	454-50-28'6"	24	7,100
A. F. Harvey	580-60-32	24	12,100
J. A. Hatfield	580-60-32	24	12,100
James J. Hill	478-52-30	24	8,000
Douglas Houghton	456-50-29	24	7,300
Francis E. House	585-60-32	12	11,700
John Hulst	586-60-32'6"	24	12,000
W. A. Irvin	586-60-32'6"	24	11,900

Captain	Chief Engineer
W. H. MacBeth	O. J. Berger
R. F. Radike	A. E. McGuire
J. N. Rolfsen	Earl Lockhart
A. M. Everett	E. F. Heckel
D. E. Manuel	Harry Barteldt
A. C. Penzenhagen	J. F. Oakley
H. L. Buckley	F. W. Leng
G. M. Sandiford	V. N. Ax
T. F. Burns	R. I. Dillenberg
no appointments	
D. T. Whitlock	C. D. Reno
no appointments	
A. H. Nielsen	R. S. Curry
no appointments	
F. Davenport	M. C. Smith
W. K. Kelly	J. O. Indergard
H. Ashby	E. W. Anderson
F. H. Pratt	G. E. Anderson
W. H. Paver	C. A. Britton
E. K. Male	A. K. Brake
C. J. Kearns	J. T. Schei
W. J. Seligman	W. H. Annesley
Geo. Gay	S. T. Kemmerly
R. W. Parsons	L. B. David
A. T. Patchett	C. A. Suttle
John Crerar	W. P. Bourlier

86

Captain	Chief Engineer
---------	----------------

Horace Johnson	580-60-32	24	11,900
D. G. Kerr	580-60-32	12	12,200
Thomas W. Lamont	580-60-32	24	12,000
R. V. Lindabury	580-60-32	24	12,100
Thomas Lynch	580-58-32	12	11,200
W. A. McGonagle	580-60-32	12	12,200
John McLean	414-50-28	24	6,700
Malletoa	454-50-28'6"	24	7,400
Mataafa	430-50-28'6"	24	6,900
Maunaloa	430-50-28'6"	24	6,800
Miller, Governor	586-60-32'6"	24	11,900
Pentecost Mitchell	414-50-28	24	6,600
J. P. Morgan Jr.	580-58-32	12	11,300
J. Pierpont Morgan	580-58-32	12	11,300
Samuel F. B. Morse	456-50-29	24	7,300
Wm. J. Olcott	580-58-32	12	11,500
Irving S. Olds			
Wm. P. Palmer	580-58-32	12	11,800
E. W. Pargny	580-60-32	12	12,300
Geo. W. Perkins	549-56-31	24	10,400
Henry Phipps	580-58-32	12	11,200
Orlando M. Poe	470-50-29	24	7,500
Princeton	454-50-28'6"	24	7,000
Queen City	400-48-28	24	6,100
Norman B. Ream	580-58-32	12	11,300
Rensselaer	454-50-28'6"	24	7,000

R. C. Caughell	E. H. Oehlenschlager
F. H. Roach	Thos. Reinert
Ed. Palm	F. J. Manion
A. C. Johnson	H. E. Lickfield
L. J. Brissette	R. W. Armstrong
A. W. Dana	P. F. McDonnell
E. C. Baganz	A. L. Haller
M. M. Crawford	A. A. Baker
F. W. Quinn	E. A. Bradley
D. MacDermid	Oscar Kihlstrom
H. Leisk	W. B. Danforth
F. L. Palagyi	M. P. Hoshour
Swen Foland	H. W. Bremer
R. A. DeWitt	Jas. Amenson
M. Rushin	R. W. Hogle
Thor Nelson	Robt. Conlen
no appointments	
W. T. Simonds	C. C. Rector
H. Osier	W. F. Oehlenschlager
D. W. McLeod	M. O. Waldeland
J. M. Boyce	B. H. Hesler
F. Wilcox	F. J. Cunningham
G. A. Lehne	L. M. Morrison
J. E. Diamond	A. J. Mercier
R. C. Hoglund	J. B. Bellow
C. J. Paver	G. C. Morrison

86

Percival Roberts Jr.	580-58-32	12	11,700
H. H. Rogers	580-58-32	12	11,200
Wm. B. Schiller	580-58-32	12	11,500
McGilvray Shiras	420-50-28	24	6,700
H. C. Strom (nee A. H. Ferbert)	420-50-28	24	6,700
Myron C. Taylor	580-60-32	24	12,000
Eugene P. Thomas	580-60-32	24	12,000
Richard Trimble	580-58-32	12	11,800
Enders M. Voorhees			
R. H. Watson	586-60-32'6"	24	12,000
Peter A. B. Widener	580-58-32	12	11,200
H. D. Williams	580-60-32	12	12,200
Zenith City	380-48-28	24	5,600
August Ziesing	580-60-32	12	12,000
Fritz (barge)	438-50-28'6"	24	7,900
Roebling (barge)	438-50-28'6"	24	7,800

**166 Porter, J. P., & Sons, Ltd., 936 Dominion Square Bldg., Montreal, Que.
(Owner and Operator)**

Alice (tug)	
Daisy (tug)	
F. Dupre (tug)	
Hector Porter (tug)	
Lawrence T. Porter (tug)	
Letitia Porter (tug)	

Captain		Chief Engineer	
Wm. Ward		W. A. Marshall	
J. C. Murray		J. M. Mikell	
C. J. Brinker		F. G. Hazen	
C. E. Gerlach		G. W. Heckel	
Geo. Davis		E. F. Vigneron	
C. C. Carlisle		W. G. Staley	
H. Johnson		G. R. Emrey	
E. D. Purdy		H. G. Rood	
no appointments			
W. H. McLachlan		C. S. McIntyre	
A. G. Waurzyniak		F. F. Hunger	
C. A. Horton		C. H. Savage	
R. De Polder		Sven Stolson	
Geo. Comins		W. F. Parker	
C. O. Hamet			
Alf. Olsen			
R. Picard		A. Cournoyer	
D. Pitt		L. Sharkey	
K. McLeod		H. Oakes	
J. R. MacLean		J. J. Anderson	
G. Livingstone		J. McNeil	
A. Paquet		S. Allen	

Tupper Porter (tug)	
Rouille (tug)	
Delver (dredge)	
Fundy (dredge)	
Shuniah	

Captain		Chief Engineer	
H. Ross		L. Houde	
G. Scott		F. Colwell	
J. Gamble		W. McIntyre	
A. Kennedy		F. Bouchard	
R. Bursey		W. Pitts	

**167 Prescott & Ogdensburg Ferry Co. Ltd., Prescott, Ont. (Owner and Operator)
S. J. Delaney, Port Captain**

Joseph Dubrule	
Levis	

Boivin		R. Lashmar
Hugh Willard		W. Chretien

Presque Isle Transportation Co. (See Fleet No. 42)

168 Pringle Barge Line Co., The, Buhl Bldg., Detroit

Barkhamstead (tug)	
Crusader (tug)	
Jesse James (tug)	
Constitution (barge)	
Maida (barge)	

J. B. Pringle		no appointments
J. C. Ryan		
J. H. Alexander		
Bert Peltier		

169 Provincial Paper Ltd., Port Arthur, Ont. (Owner and Operator)

Thomas Maitland (tug)	
Strathbogie (tug)	

W. C. Marcellus		Bert Nelson
W. C. Charlton		D. Lanktree

Pure Oil Steamship Co. (See Fleet No. 86)

	Captain	Chief Engineer
170 Purvis, James, & Son, Gore Bay, Ont. (Owner and Operator)		
E. D. M. Purvis (tug)	Wilfred McCoy	David Campbell

171 Pyke Towing & Salvage Co., Kingston, Ont. (Owner and Operator)	Grant Pyke, Manager	
George T. Davie (barge)	Capt. MacDonald	
Hilda (barge)	Capt. Johnson	
Salvage Prince (tug)	G. Pyke	E. Reid
Salvage Queen	W. Felix	Thomas Campeau
Warrenco (barge)	W. Botting	
No appointments for barges Anarco, Sand Boy and Stone Boy		

172 Quebec Harbour, National Harbours Board, (Owner and Operator)	
Aviso (tug)	not in operation

173 Quebec & Ontario Transportation Co. Ltd., 680 Sherbrooke St., West Montreal, Que.	
--	--

	F. J. Byington, Superintendent	
Chicago Tribune (m. v.)	F. V. McIntyre	J. N. Fleming
Franquelin (m. v.)	J. O. Beaudoin	L. Lott
Heron Bay	Geo. Ferguson	H. Collins
New York News	R. J. Brown	G. Coffin
Outarde	W. E. Redfearn	W. Godkin
Shelter Bay	D. Gendron	W. Martin

	Captain	Chief Engineer
--	---------	----------------

174 Red Arrow Steamship Co., Sheboygan, Wis. (Operator)	Red Arrow Steamship Co., Wilmington, Del. (Owner)	
	W. W. Newcomet, Manager;	H. J. Rake, Fleet Engineer
Jos. S. Morrow	D. C. Sullivan	William Harris

175 Reger & Werner Fish Co., Lorain, O. (Owner and Operator)	George Floro	
George Edward (tug)	Carl Werner	
Barbara Jo (gas)	Ed Witt	
Francis R. (gas)	Al. Snell	
Jerry W. (gas)		

176 Reiss, C., Coal Co., Sheboygan, Wis. (Owner and Operator)	W. W. Newcomet, Manager;	
Green Bay (tug)	H. J. Rake, Fleet Engineer	Michael Worth
Reiss (tug)	William H. Armstrong	L. Lewandowski
	Glen Bergerson	
	John Moore	

177 Reiss Steamship Co., Sheboygan, Wis. (Operator)	Reiss Steamship Co., Wilmington, Del. (Owner)	
	W. W. Newcomet, Manager;	
A. M. Byers	M. A. Baizaire	Sylvester Palumbo
Reiss Brothers	Howard N. Leach	John J. Maloney
Clemens A. Reiss	Hans Bauer	Theo. Jessen
J. L. Reiss	Wayne Pringle	Willard F. Meter
John P. Reiss	John Hoff	James Nelson
Otto M. Reiss	Peter Sorensen	Axel Backman
Peter Reiss	H. L. Radcliffe	John A. Richardson

Richard J. Reiss
 William A. Reiss
 Alex B. Uhrig

Captain Joseph Le Page L. F. Miller
Chief Engineer R. O. Frankforth J. E. McNeill
 Carroll Shaw Harry Bracher

178

Rockport Steamship Co., Sheboygan, Wis. (Operator)

Rockport Steamship Co., Wilmington, Del. (Owner)
 W. W. Newcomet, Manager; H. J. Rake, Fleet Engineer
 (Both vessels are self-unloaders)

John A. Kling 538-56-31 9,500 Albert Olsson John A. Nystrom
 Charles C. West 452-60-31 8,000 E. C. Burke Sam Lorenz

179

Roen Steamship Co., Sturgeon Bay, Wis. (Owner and Operator)

John Roen (tug) K. Svendsdahl Ed. Johnson
 John Roen Jr. (tug) M. Roen
 John Roen III (tug) Jas. Strickland
 City of St. Joseph (barge) B. Ajerde
 Hilda (barge) Mat Overvog
 Leona (barge) Chas. Bartlett
 Transport (barge) Sam Long V. Younk

180

Russell Construction Co. Ltd., Harbor Administration Bldg., Toronto, Ont.

J. D. Roddick, President
 R. C. Co. Tug No. 1 Ray Hand Gordon Hand
 R. C. Co. Tug No. 3
 R. C. Co. Tug No. 4

S. S. Cyclo Brave Ltd. (See Fleet No. 130)

Captain

Chief Engineer

S. S. Cyclo Chief Ltd. (See Fleet No. 130)

S. S. Cyclo Warrior Ltd. (See Fleet No. 130)

The Saginaw Dock & Terminal Co. (See Fleet No. 154)

181

St. Lawrence River Power Co., Massena, N. Y. (Owner and Operator)

C. W. Peden, Assistant Superintendent
 DeGrasse (tug) E. J. Cline C. Warner
 William Hoopes (tug) E. J. Cline C. Warner

St. Lawrence Steamships, Ltd. (See Fleet No. 51)

Salzburg Transportation Co. (See Fleet No. 54)

182

Sarnia Steamships Ltd. of Sarnia, Ont., West St., Port Colborne, Ont. (Operator)

Robert Scott Misener, Gen. Mgr.; John O. McKellar, Fleet Supt. and Engr.
 Sarnia Steamships Ltd. (Owner)

Joseph P. Burke W. Cornett J. Calvert
 Drumahoe W. A. Stewart W. Chambers
 Fairlake J. W. Howey A. Kinnear
 Fairriver C. H. Cole R. Brett
 Ralph Gilchrist A. R. Rafuse G. Barrett
 C. H. Houson J. Halstead A. Pruder
 Lockwell E. S. Bailey D. McKenzie

	Captain		Chief Engineer
John O. McKellar	A. G. McLean		A. Lyons
Scott Misener	F. J. Brady		D. Munro
Portwell	J. A. Dennis		J. Finlay
Starwell	J. A. Austin		R. M. Crawford
	Colonial Steamships Ltd. (Owner)		
Bayton	416-50-28	7,500	J. H. Glass
Viscount Bennett	480-52-30	8,300	J. E. Stewart
Laketon	416-50-28	7,800	C. E. Misener
Mathewston	530-58-31	10,000	W. J. Moles
Riverton	452-48-28	7,800	E. C. Hawman
Royalton	530-58-31	12,000	C. R. Albinson
			K. B. DeMille
			O. Williams
			A. McLaren
			F. Davison
			C. Reid
			V. Parker

183 Scanes Boat & Dock, James, 401 Ohio St., Toledo, O.
 Fort Meigs James Scanes..... Joseph H. Scanes

Schneider Transportation Co. (See Fleet No. 42)

184 Scott, Thomas J., 489 Bay St., Sault Ste. Marie, Ont. (Owner and Operator)
 T. J. Scott (tug) T. J. Scott F. McLeod
 T. J. S. No. 1 (scow) Wallace Reid

185 Shell Canadian Tankers, Ltd., 25 Adelaide St., E., Toronto, Ont.
 Peter G. Campbell J. M. Purdy S. Fratson
 Lakeshell (motor ship) F. F. Foote J. M. MacMillan
 John A. McDougald S. T. Williamson W. J. Wells

	Captain		Chief Engineer
186 Shenango Furnace Co., 1961 Union Commerce Bldg., Cleveland (Operator)	Shenango Furnace Co., Pittsburgh (Owner)		
	C. J. Peck, Manager; P. J. Riley, Superintendent		
Col. J. M.			
Schoonmaker	590-64-33	12 12,600	F. M. Hood
Shenango	585-58-32	12 11,400	R. Carlsen
Wm. P. Snyder Jr.	590-64-33	12 12,600	Frank H. Ott
			John Mansika
			Chas. Volk
			Albert Fritz

Sierra Steamship Co. (See Fleet No. 196)

187 Sincennes-McNaughton Line Ltd., 635 Common St., Montreal, Que. (Owner)
 Joseph Simard, President; R. A. Campbell, Managing Director

James Bottle	L. Hebert
Brighton (barge)	Morel Compeau
Cobourg (barge)	
Graeme Stewart	
Londonderry (barge)	Joe Compeau
Yvon Dupre Jr. (tug)	P. Bibeau
Eureka (tug)	Z. Bibeau
Felicia (tug)	J. Millette
Fire Chief (tug)	E. Blais
Mathilda (tug)	E. Houde
John Pratt (tug)	G. Couillard
Pierre Racine (tug)	not in commission
Rival (tug)	L. Orr
	D. Matte
	E. St. Germain
	A. Lemay
	D. Lavallee
	J. Bernard
	A. Cournoyer
	J. Lavallee

Captain **Chief Engineer**

188 Sorel Harbour Tugs Ltd., Sorel, Que. (Owner and Operator)
 No definite appointments made at beginning of season
 Tugs Marguerite T., Jacques T., Madeleine T., Pauline T., Paul T., Jean T.
 Barges Bernard T., Maurice T., Clement P., Hector, P. W. Joly, and 15 tow barges.

189 South Chicago Coal & Dock Co., 222 West Adams St., Chicago, Ill.
 Koalkraft Arthur J. Spotton Harry Zivney

190 Sowards, Capt. J. F., Kingston, Ont. (Owner and Operator)
 Patdoris F. Gould G. Jarrell
 Therese T. (tow barge) N. Wilkins

191 Stadium Yacht Basin Inc., Foot of W. Third St., Cleveland
 T. R. Zickes, Vice President

Albatross (tug)

192 Standard Oil Co., Whiting, Ind. (Owner and Operator)
 F. D. Rexwinkle, Manager of Marine Dept.
 (All vessels are tankers)

William P. Cowan	J. Taylor	J. R. Henry
Red Crown	N. Johnson	A. Lippie
Beaumont Parks	E. Sell	A. Amolsch
Edward G. Seubert	E. Justmann	M. Swanson
Robert W. Stewart	G. Carlson	E. M. Smith
S. O. Co. "C" (barge)	S. Bruun	
Outagamie (tug)	not in commission	

108



Captain **Chief Engineer**

193 Steinbrenner, George M., 706 Rockefeller Bldg., Cleveland (Operator)
 No appointments at opening of season
 Kinsman Transit Co. (Owner)

Harry L. Findlay	532-56-31	12	10,200
Geo. M. Humphrey	586-60-32	24	12,000
Philip Minch	480-52-30	12	8,600
Henry Steinbrenner	420-50-28	24	6,900

Sumatra Steamship Co. (See Fleet No. 196)

194 *Tees Transit Co., 48 Sterling St., Hamilton, Ont. (Owner and Operator)
 Capt. T. A. Tees, Manager

Aragon

C. W. Cadwell

Sandland

195 Texas Co., Marine Dept., 332 S. Michigan Ave., Chicago (Operator)
 Texas Co., 135 E. Forty-second St., New York (Owner)

Harvey (tug)	H. S. Miller	Jos. Spaniel
Latin American (tug)	J. E. Murphy	B. Graf
Maine	R. E. Lee	M. Pelmas

196 Tomlinson, G. A., 2900 Terminal Tower, Cleveland (Operator)
 Consolidated Steamship Co. (Owner)

M. E. Farr	580-60-32	12	12,000	H. R. Winkler	J. H. Majo
				Continental Steamship Co. (Owner)	
Chas. E. Dunlap	580-60-32	12	12,000	A. R. MacLeod	George Lennox

109

	Captain	Chief Engineer
	Duluth Steamship Co. (Owner)	
Sylvania	504-54-30 12 9,400	William Hill Thomas E. Bouchard
	Globe Steamship Corp. (Owner)	
Cuyler Adams	474-52-29 12 8,400	J. C. Taylor Joseph Brown
Ball Brothers	480-52-30 12 8,900	C. R. Baker R. B. Fegert
James Davidson	580-60-32 12 12,000	A. R. Morse N. P. Slater
	Inter Ocean Steamship Co. (Owner)	
Jas. E. Davidson ..	504-54-30 12 9,400	Elmer Wolvin J. A. Johnson
	Sierra Steamship Co. (Owner)	
Sierra (self unloader) ..	438-52-28 ..	J. E. Drury Leo Gallagher
	Sumatra Steamship Co. (Owner)	
Sumatra		
(self unloader)	405-48-28 ..	E. W. Gonyaw Harvey Jewell
	Triton Steamship Co. (Owner)	
Rufus P. Ranney	420-52-30 24 7,200	C. U. Danielson A. M. Bartow
	United Steamship Co. (Owner)	
Col. E. M. Young ..	504-54-30 ..	Edward Cahours A. M. Olson
197	Toronto, City of Toronto, Ont. (Owner and Operator)	
	R. C. Harris, Commissioner of Works	
G. R. Geary (tug)		F. T. Foulkes J. H. Shaughnessy
Ned Hanlan (tug)		C. Niece H. E. Baillie
198	Toronto Transportation Commission, 35 Yonge St., Toronto, Ont. (Operator)	
	City of Toronto (Owner), H. C. Patten, General Manager D. A. Peters, Marine Supt.	
Aylmer (motor tug)		Officers not assigned to particular vessel.
Bluebell		

110

	Captain	Chief Engineer
Buttercup (motor launch)		
T. J. Clark		
William Inglis (m.v.)		
Sam McBride (m.v.)		
Miss Simcoe (motor launch)		
Trillium		
Miss York (motor launch)		
199	Transit Tankers & Terminals Ltd., 31 St. James St., West, Montreal, Que. (Operator)	
Ilororo	A. Daneau	R. Marchand
Transiter (m.v.)	R. Tremblay	W. C. Casstles
Transtake	R. Chatel	E. Laplante
Transriver	O. Bibeau	A. Gagne
	Tree Line Navigation Co. (See Fleet No. 28)	
	Tri-Lakes Steamship Co. (See Fleet No. 150)	
	Triton Steamship Co. (See Fleet No. 196)	
200	Trois Rivières, City of Quebec (Owner and Operator)	
	Phil. Bellefeuille, Supt.	
Cite des Trois-Rivières	Honore Milot	Alfred Sauvageau
	Antoine Hamelin	Wilf. Lamothe
De Laverendrye	Camille Biron	Phil. Bouchard
	Murray Lewis	Henri Bouchard
	Eloi Toutant	William Sauvageau

111

	Captain	Chief Engineer
201 Union Transit Co. Ltd., Excelsior Life Bldg., 36 Toronto St., Toronto Geo. R. Donovan, President (Capacity in net tons at canal draft of 14 feet)		
William Schupp.....253-43-20	W. J. Brown.....	H. Fitzpatrick

202 U. S. Engineer Office, War Department, 613 Federal Bldg., Detroit		
Capt. A. Canfield (motor tender).....	Lawrence R. Barrett...Fernley J. Killips	
Detroit (quarterboat)	Allen E. Wright	
Dixon (motor survey boat)	no appointment	
Erie (derrickboat)	Ernest W. Mattkee	
Col. J. D. Graham (motor tender).....	Gustav J. W. Jacobson...Clarence Miller	
Kent (motor launch).....	no appointment	
Merganser (derrickboat)	Wilho A. Ala	
Alfred Noble (harbor tug)	decommissioned	
No. 3 (derrickboat)	decommissioned	
Pioneer (motor tender)	William F. Stepaniak	
Pronto (motor launch)	Philip McArthur	
St. Marys (quarterboat)	Richard K. Felix	
Sault Ste. Marie (motor launch).....	Melvin B. Seaman	
Wenzell (motor launch)	no appointment	
E. S. Wheeler (motor tender)	Thomas G. Fairbairn	
Wolcott (motor survey boat)	Harvey M. Hodge.....William C. Brady	

203 U. S. Engineer Office, War Department, 969 Ellicott Square Bldg., Buffalo, N. Y.		
George R. Goethals, Major, Corps of Engineers, District Engineer in Charge		
Burton (dredge)	John W. Wilke	Wallace O. Tomey

	Captain	Chief Engineer
Churchill (tug)	Fletcher W. Booth.....	James Reed
Lockwood (survey boat)		
McDonough (tug)	Adrian Annal	Elmer J. Murphy
Quintus (diesel tug)		Harold K. Smith
Black Rock (tug)	Leslie E. Chambers.....	Lavern R. Selover
Savannah (dredge)	Harry J. Ruddy.....	Wm. C. Dahlke
Taylor (dredge)	James McCauley	Audrey R. Gray

204 U. S. Engineer Office, War Department, 408 Federal Bldg., Milwaukee		
Col. Charles J. Taylor, District Engineer; E. M. Nisen, Prin. Engineer		
Cumberland (tug)	Harvey E. Conroy.....Louis J. Hengartner	
Kenosha (barge)	not in commission	
Marinette (tug)	Palmer E. LaPlante....	Andrew Tollefson
G. G. Meade (dredge)	Otto C. Grimm.....	Jess G. Lanridge
Menasha (tug)	Clifford E. Velte.....	David Clow
Milwaukee (barge)	Albert R. Nielson....	Franklin C. Struck
Neenah (tug)	Lester G. LaPlante....	Francis Vaughan

United Steamship Co. (See Fleet No. 196)

205 United Towing & Salvage Co. Ltd., 635 Common St., Montreal, Que. (Operator)		
Coteau (barge)	H. C. Shipman	M. P. Currie
Jean Fraser (tug)		H. L. Newton
Great Western (derrick barge).....		F. C. Lancaster
Guardian (tug)		
Ponoka	no appointments	

Strathmore (tug)
 Tango (derrick scow)
 James Whalen (tug)

Captain **Chief Engineer**
 W. J. Taylor J. Farquharson
 V. McCabe J. Gehl

206 Upper Lakes & St. Lawrence Transportation Co. Ltd., Queen's Quay at Spadina Ave., Toronto, Ont.

Blue Cross
 Blue River
 Brown Beaver
 Bryn Barge
 Ralph Budd
 Norman P. Clement
 James B. Eads
 John Ericsson
 Glenbog'e (barge)
 Grey Beaver
 Judge Hart
 Alexander Holley (barge)
 John A. Holloway
 Charles R. Huntley
 Judge Kennefick
 Norman B. MacPherson
 John S. Pillsbury
 John J. Rammacher
 John B. Richards
 Sarnian
 Howard L. Shaw

C. C. Clattenburg W. C. Pickard
 W. R. Bogle S. E. Bonner
 A. W. Beatty Frank McInnis
 Dan Kitchen
 A. E. McGee M. Leatherdale
 H. L. MacDonald L. Sampson
 S. Tischart E. L. James
 W. E. Ogg J. Gilbert
 N. Miller
 A. H. Dixon J. Collingham
 F. M. Burmister H. D. Foote
 A. J. Hogue
 J. V. Norris
 F. R. Johnson Frank Camps
 H. G. Redfearn J. Jones
 W. J. Ferguson R. L. Bell
 W. J. Hawman G. Anderson
 J. Eric Fox Wm. Prentice
 C. B. Kirk E. Hurley
 J. Hanley A. Mehm
 F. Harpell G. Miller

114

James Stewart
 Shirley G. Taylor
 George L. Torian
 Victorious
 William C. Warren
 Shelton Weed
 Barge 137

Captain **Chief Engineer**
 J. L. McGowan J. J. McLeod
 O. Gulbranson E. Powell
 J. Allen
 J. A. Buchanan Gilbert Miller
 H. Welbanks H. Adams
 A. N. Hogue
 C. J. Lavigne

207 Valley Camp Coal Co. of Canada Ltd., Port Colborne, Ont., and Victory Bldg., Toronto, Ont. (Owner and Operator)

Valley Camp 252-43-26 2,700

Bruce A. Nichols V. Irvine

208 Vermilion Sand & Supply Co., The, Vermilion, O. (Owner and Operator)
 Peter Full, Manager

R. W. Holst

Geo. Blattner Geo. Lang

The Virginia Steamship Co. (See Fleet No. 91)

209

Wabash Railway Co., Detroit

A. Johnson, Fleet Captain; J. S. Dant, Detroit Terminal Supt.
 Norman B. Pitcairn and Frank C. Nicodemus Jr., Receivers (Owners and Operators)
 Detroit (car ferry)
 Manistowoc (car ferry)
 Windsor (car ferry)

A. Johnson G. W. Schuchard
 J. J. Mahon W. Free
 G. Yates E. J. Fitzgerald
 R. G. Tobin H. A. Lowery
 E. Murphy A. Severin
 E. Cram D. A. Patterson
 J. J. Bufton C. R. Johns
 S. D. Russell A. M. Pressey

115

	Captain	Chief Engineer
210 Walkerville & Detroit Ferry Co., Foot of Jos. Campeau Ave., Detroit	E. Thibert, Superintendent	
Halcyon	A. B. Bailey	C. Scheonrock
Wayne	H. Lively	L. M. Beauvais
211 Wells Construction Co., 1121 Schofield Bldg., Cleveland	(Owner and Operator)	
	R. A. Boccia, Fleet Captain	
Edward K. (tug)	A. P. Johnson	L. Reilly
Lorene (tug)	C. Bentley	
North Harbor (tug)	R. Hamilton	W. Voight
Red Crown (tug)	Oscar Tussell	
J. R. Sprankle (tug)	John McIver	L. Moore
Stella B. (tug)	Gus Greenland	
Norman Kelley (derrick scow)	Steve Boccia	
John H. Pellett (derrick scow)	Hugo Grafton	Tony Campesi
Wawasee (derrick scow)	Guido Pierpouli	Don Stanton
Welston (derrick scow)	'Toni Mahi	W. Stafford
212 Wilson Transit Co., 960 Rockefeller Bldg., Cleveland (Owner and Operator)	Captain Joseph S. Wood, President	
Chas. S. Hebard .. 504-54-30	12	9,500
Robt. L. Ireland .. 504-54-30	12	9,600
Edw. S. Kendrick .. 520-54-31	24	9,700
A. T. Kinney .. 504-54-30	12	9,600
E. J. Kulas .. 580-60-32	24	11,700
Jas. McNaughton .. 580-60-32	12	11,700
A. W. Osborne .. 400-48-28	12	6,300
	S. Wood, President	
	Jos. Konkel	Swan Swanson
	Wm. F. Gardner	H. F. Bangs
	J. J. Phillips	Chas. Schack
	Roy F. Woodford	Frank Heagerty
	George Stewart	Hans T. Meyers
	M. A. Mausolf	J. C. Reynolds
	Peter Petersen	David Campbell

116

	Captain	Chief Engineer
Chas. A. Paul .. 520-54-31	24	9,700
S. H. Robbins .. 444-50-29	24	7,100
Frank E. Taplin .. 420-52-28	12	7,100
J. E. Upson .. 504-54-30	12	9,500
Robt. B. Wallace .. 525-55-31	12	9,900
Capt. Thos. Wilson .. 420-50-29	12	6,800
213 Wisconsin & Michigan Steamship Co., 350 N. Plankinton Ave., Milwaukee	(Owner and Operator)	
	L. N. Biron, President and General Manager; Mark T. McKee, Vice President	
Illinois	not in commission	
Missouri	not in commission	
Milwaukee Clipper	A. K. Hoxie	Robert Wilharm
214 Wolfe Island, Corporation, Wolfe Island, Ont.		
Wolfe Islander	Ross Carnegie	Matthew Dorey
215 Wyandotte Transportation Co., 1622 Ford Bldg., Detroit		
	N. H. Morgan, Charter Agent; R. W. Smith, Superintending Engineer	
Alpena .. 356-47-27	5,500	John E. Broadwell .. Leonard Caley
Conneaut .. 416-56-30	8,000	W. H. Yates .. Justin Houston
Huron .. 416-56-30	8,000	J. C. McCormick .. Neil MacNeil
Wyandotte .. 346-45-27	4,500	Henry F. Kresin .. Earl N. Wilson
216 Zenith Dredge Co., 403 Bradley Bldg., Duluth (Owner and Operator)		
Donald B (tug)	P. Hernbin	
Fayling (tug)		
Alice Vivian (dredge)	John V. Carlson	Mauritz Harris
Dredge No. 2	Fred C. Wright	

117

Centrifugal Pumps



SUPERIOR PUMPS FOR ALL SERVICES

ESTABLISHED 1863

DEAN BROTHERS PUMPS / INC.
INDIANAPOLIS / IND.

323 W TENTH ST.

Reciprocating Pumps

Directory of Shipbuilding and Ship Repair Yards on the Great Lakes

The American Ship Building Co.

1410 Terminal Tower
Cleveland, Ohio

W. H. Gerhauser, President.
J. L. Wallace, Assistant to President.
J. E. Davidson, Vice President and Treasurer.
G. W. Cottrell, Vice President and General Counsel.
Jas. S. Dickie, Vice President.
G. C. Sheidler, Secretary and Assistant Treasurer.
J. A. Hughes, Assistant Secretary.
N. Halderman, Auditor.
J. C. Workman, Chief Engineer.
E. G. Turner, Chief Draftsman, Engineering Dept.
Kent C. Thornton, Acting Naval Architect.
John E. Steinman, General Superintendent.
Fred L. Obert, Manager of Order Dept.
Frank J. Kunst, Purchasing Agent.

CLEVELAND PLANT

Foot of West 54th street, N. W.

James E. Thompson, Superintendent.

BUILDING BERTH: One; maximum size of ship, 750 feet.

REPAIR FACILITIES: Fully equipped, with dry dock, machine shop, boiler shop, sheet metal shop, pipe shop, joinery shop, electrical shop, pattern shop, etc., for making complete repairs to ships' hulls, engines, boilers, and auxiliary machinery. 80-ton shear legs.

DRY DOCK: Length over all 547' 0"; width of entrance at top, 65' 0"; depth over sill 12' 9".

FLOATING REPAIR EQUIPMENT: One self-propelled steam derrick scow with 10-ton lift and equipped with air compressor, electric welding outfit, etc. one delivery launch.

GENERAL INFORMATION: Carries complete stocks of propeller blades, grate bars, furnace fittings, auxiliary machinery parts, etc.

LORAIN PLANT

Colorado Avenue,
Lorain, Ohio

Joseph B. Conley, Superintendent.

BUILDING BERTHS: Four; two for ships up to 735 feet, and two for ships up to 550 feet.

REPAIR FACILITIES: Fully equipped, with dry docks, machine shop, boiler shop, sheet metal shop, pipe shop, joinery shop, electrical shop, heavy forging shop, etc., for making complete repairs to ships' hulls, engines, boilers and auxiliary machinery. Two 80-ton shear legs.

DRY DOCKS: No. 1—Length over all, 586' 0"; width of entrance at top, 66' 0"; depth over blocks, 14' 6".

No. 2 Length over all 736' 0"; width of entrance at top, 80' 0"; depth over blocks, 14' 6".

FLOATING REPAIR EQUIPMENT: One barge, equipped with air compressor, electric welding outfit, etc.; two delivery launches.

TOLEDO PLANT

902-910 Water St.,
Toledo, O.

Jos. Koelbl, Superintendent.

REPAIR FACILITIES: Fully equipped for making topside hull repairs of all types, and complete repairs to engines, boilers and auxiliary machinery.

FLOATING REPAIR EQUIPMENT: One motor launch and one repair scow, both equipped with air compressors, electric welding outfits, etc.

BUFFALO PLANTS

191-301 Ganson street,
Buffalo, N. Y.

L. H. Reynolds, Superintendent.

REPAIR FACILITIES: Fully equipped, with dry docks, machine shop, sheet metal shop, pipe

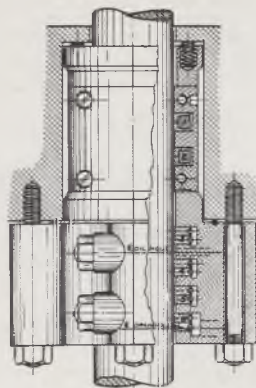

ANKORITE STYLE No. 669

This is a hi-pressure marine split type packing with pressure breakers in groove 1 and 2 in a floating case which are non-collapsible and are intended to cut down initial pressure on packing before it reaches the collapsible packing rings in grooves 3-4 and 5. A spring bushing holds parts firmly in place, the outer case is drilled and tapped for oil and drain connections. The lower pair of rings is designed to strip water from the rod to the drain provided, thus eliminating the moisture around rods. It is a known fact that this combination is adding years of service to the collapsible rings in grooves 3-4 and 5.

THE ANCHOR PACKING CO.

Headquarters

Philadelphia, Pa.

Metal Packing Div., Elyria, Ohio

Ship your cases to Elyria or Cleveland Office, Collect.

BRUFF REAGAN

Rockefeller Bldg.—Cleveland, Ohio—Prospect 2748

shop, joinery shop, electrical shop, etc., for making complete repairs to ships' hulls, engines, boilers, and auxiliary machinery. 80-ton shear legs.

DRY DOCKS: No. 1—Length over all, 470' 0"; width of entrance at top, 61' 10"; depth over blocks, 13' 6".

No. 2—Length over all 630' 0"; width of entrance at top, 81' 2"; depth over blocks, 13' 10".

No. 3—Length over all, 401' 0"; width of entrance at top, 53' 0"; depth over blocks, 14' 6".

FLOATING REPAIR EQUIPMENT: One self-propelled steam derrick scow with 10-ton lift, and one barge, both equipped with air compressors, electric welding outfits, etc.; two delivery launches.

Foot of So. Michigan Ave.,
Buffalo, N. Y.

REPAIR FACILITIES: Fully equipped for making topside hull repairs of all types, and complete repairs to engines, boilers and auxiliary machinery.

FLOATING REPAIR EQUIPMENT: One deck scow equipped with 10-ton derrick; two deck scows equipped with welding outfits.

CHICAGO PLANT

101st street and Calumet river,
South Chicago, Ill.

John Sinclair, Superintendent.

REPAIR FACILITIES: Fully equipped, with dry docks, machine shop, joinery shop, electrical shop, etc., for making complete repairs to ships' hulls, engines, boilers and auxiliary machinery. 80-ton shear legs.

DRY DOCKS: No. 1—Length over all, 520' 0"; width of entrance at top, 71' 8"; depth over blocks, 15' 0".

No. 2—Length over all, 727' 4"; width of entrance at top, 90' 2"; depth over blocks, 16' 0".

FLOATING REPAIR EQUIPMENT: Two repair launches and one repair scow, equipped with

FUEL DOCK

at

Ecorse-Michigan

On Detroit River alongside
Great Lakes Shipyard

Automatic Weigh Scales

Conveyor Belt Delivery

Quality Coal—Fast Fueling

Capacity 600 tons per hour

**Nicholson Terminal &
Dock Company**

Telephone

Scott B. Worden
Mgr. Fuel Dept.

Vinewood 2-4305
Detroit

air compressors, electric welding outfits, etc.; one delivery launch.

SUPERIOR PLANT

Clough Ave., and Third St., Superior, Wis.

John E. Thompson, Superintendent.

REPAIR FACILITIES: Fully equipped, with dry docks, machine shop, joinery shop, electrical shop, etc., for making complete repairs to ships' hulls, engines, boilers, and auxiliary machinery.

DRY DOCKS: No. 1—Length over all, 609' 0"; width of entrance at top, 66' 0"; depth over sill, 13' 6".

No. 2—Length over all, 620' 0"; width of entrance at top, 66' 6"; depth over sill, 17' 6".

FLOATING REPAIR EQUIPMENT: Self-propelled steam derrick scow with 10-ton lift, and one motor boat, both equipped with air compressors, electric welding outfits, etc.

Thomas B. Banner Boiler & Welding Co.

15 West Ohio street, Chicago, Ill.

John L. Banner, President.

GENERAL INFORMATION: Have repair facilities to do plate work above water line. Do any kind of boiler and welding work.

Canadian Vickers, Limited

Maisonneuve, Montreal, Canada.

J. Edouard Labelle, K. C., President.

T. R. McLagan, General Manager.

J. W. Savidant, Comptroller.

J. Kirkland, Shipyard Manager.

REPAIR FACILITIES: Fully equipped to handle any vessel coming to Montreal.

BUILDING BERTHS: Six; length 500 feet.

DRY DOCK: One floating dock, 600 feet long, operated in one or two sections.

Est. 59 Years

Thomas B. Banner Boiler & Welding Company

John L. Banner

Plate Work

Boiler Repairing

Ship Carpenters

Dock Repairing

Machinists

Electric and

Acetylene Welding

Engineer's Supplies

Day Phones	}	Superior	7269
		Delaware	1528
Night Phones	}	Buckingham	2821
		Humboldt	3084

Chicago, Ill.

15 West Ohio Street

The Collingwood Shipyards, Ltd.

Collingwood, Ont.

REPAIR FACILITIES: Fully equipped for all kinds of repairs to steel or wooden vessels—engines, boilers and auxiliaries.

BUILDING BERTHS: Five.

DRY DOCKS: No. 1—518' by 56' 0"; at entrance.

No. 2—412' by 95' 0" at entrance.

LIMITING CONDITIONS: 14' 0" draught.

Defoe Shipbuilding Co.

Bay City, Mich.

H. J. Defoe, Manager.

W. E. Whitehouse, Asst. Manager.

A. D. Defoe, Chief Engineer.

Albert Johnson, Superintendent.

MARINE RAILWAY—500 tons.

Great Lakes Engineering Works

River Rouge, Mich.

F. G. Morley, President-Treasurer.

George B. Turnbull, Vice Pres.-General Manager.

R. C. Lakin, Secretary.

F. M. Scotten, Asst. to General Manager.

Dwight True, Naval Architect.

H. M. Varian, Chief Engineer.

Wm. Brush, Superintendent.

A. W. Roemer, Production Manager.

REPAIR FACILITIES: Complete for ship, engine and machinery repairs.

BUILDING BERTHS: Three, 800 foot ship.

DRY DOCKS: No. 1—Steel floating dock 626' over all.

No. 2—Steel floating dock, 162' over all.

ASHTABULA, OHIO, PLANT

E. D. MacKenzie, Yard Superintendent.

REPAIR FACILITIES: Complete for ship, engine and machinery repairs.

HARRY SAEFKE

Phone: Lakeside 1205

AL NIENOW

Phone: Lakeside 5946

OFFICE PHONE: MARQUETTE 3488

SAEFKE & NIENOW

POWER

ENGINEERS SUPPLIES

MARINE REPAIRS OF ALL KINDS

Pipes, Valves and Fittings

Packings of All Kinds

Machine Shop in

Connection

830 North Fourth Street, MILWAUKEE, WIS.

BUILDING BERTHS: One; 800 foot ship.
DRY DOCK: Concrete dock, 650' over all.

CLEVELAND OFFICE

Leonard H. Feldmeyer, Asst. to Gen. Manager.

DETROIT, MICH., PLANT

John Braden, Superintendent.

REPAIR FACILITIES: Complete for engine and machinery repairs.

The Great Lakes Towing Co.

General Office

1800 Terminal Tower, Cleveland, O.

Yard

Foot Jefferson St., Cleveland, O.

C. W. Willett, President.

H. N. Hobart, Vice President.

G. G. Winter, Treasurer.

Geo. P. Bickford, Secretary.

REPAIR FACILITIES: Repairs on either steel or wooden tugs and other small craft either steel or wood hulls.

DRY DOCKS: Floating dry dock 80 feet long, with minimum clearance between the towers of 33 feet.

LIMITING CONDITIONS: Can dock tugs and small craft not exceeding the dimensions given above and drawing not more than 12 feet of water.

Kingston Shipbuilding Co., Ltd.

KINGSTON, ONTARIO, PLANT

REPAIR FACILITIES: Fully equipped for all kinds of repairs to steel or wooden vessels—engines, boilers and auxiliaries.

BUILDING BERTHS: Two.

DRY DOCK: No. 1—379' 6" by 55' 0" at entrance.

LIMITING CONDITIONS: 16' 0" draught.

Manitowoc Ship Building Co.

Manitowoc, Wis.

Charles C. West, President.

**NALCO
WATER TREATMENT**

offers many advantages to the Marine Engineer.

It keeps boilers and feedlines clean.

It is easy to handle. No measuring of chemicals.

No waste. No chemical burns.

No expensive feeding or blow-down equipment.

It is delivered at 16 Great Lakes Ports.

Ask for

"Nalco System for Marine Boilers"

**NATIONAL ALUMINATE
CORPORATION**

6232 West 66th Place, Chicago, Ill.



A. P. Rankin, 1st Vice President.
 W. L. Wallace, 2nd Vice President.
 A. L. Pitz, 3rd Vice President.
 J. E. Thiel, 4th Vice President and Secretary.
 A. L. Nash, Treasurer.
 J. A. Egan, Asst. Treasurer.
 H. A. Meyer, Purchasing Agent.
 A. P. Rankin, Chief Engineer.
 A. L. Pitz, General Superintendent.
 J. D. West, Machine Shop Superintendent.
 J. J. Norris, Boiler Works Superintendent.
 REPAIR FACILITIES: Full facilities for boiler, machinery and hull repairs.
 BUILDING BERTHS: Three; 600 feet.
 DRY DOCKS: No. 1—Floating dock 650' x 70'.
 GENERAL INFORMATION: Maintain complete facilities for all classes of ship repairs, also furnishing of stores and supplies.

Marine Iron & Ship Building Co.

Foot 11th Ave., West Duluth, Minn.

A. W. Leraan, President.
 A. W. King, Vice President.
 John Geistman, Secretary-Treasurer and General Manager.
 M. Malmros, Naval Architect.
 Swan Larson, Superintendent.
 R. Saeger, Purchasing Agent.
 REPAIR FACILITIES: Hull and engine.
 BUILDING BERTHS: Two; 300 feet.
 DRY DOCK: Floating, 1500 ton.

A. B. McLean & Sons

Brock Street Dock
 Sault Ste. Marie, Ontario

Capt. R. A. and John McLean, Managers.

REPAIR FACILITIES: Machine shop. Air compressors. Electric arc welding outfit, etc. for making complete repairs to hulls, engines; boilers and auxiliary machinery.

MARINERS' MANUAL OF THE GREAT LAKES

By Charles Richter

The first authoritative book containing complete information on navigation, loading and ship management, published exclusively for ship masters, operating officers, seamen and those anticipating increase in grade.

CONTENTS

PART I: WHAT AN OFFICER SHOULD KNOW: The watch officer . . . Bearings . . . Speed of ship . . . Pelorus . . . Symbols and signals . . . Tonnage . . . Loading . . . Stress . . . Strain . . . Gravity . . . Stability . . . Load limit requirements.

PART II: THE RIVERS: St. Marys . . . St. Clair . . . Lake St. Clair . . . Detroit . . . Buoyage . . . Vessel lights . . . Lifeboats . . . Life rafts.

PART III: THE COMPASS: Magnetic liquid compass . . . Dry compass . . . Variation . . . Heeling error . . . Compensation.

PART IV: QUESTIONS AND ANSWERS: 500 questions with answers, invaluable in studying to become a deck officer . . . A quick and simple means of determining proper procedure under all conditions.

MARINERS' MANUAL OF THE GREAT LAKES: 192 pages, 22 illustrations, 12 tables; 6 x 9 inches, cloth bound. \$5 post-paid (plus 15c for compulsory 3% state sales tax for copies delivered in Ohio).

Order Your Copy Today

THE PENTON PUBLISHING CO.

Book Department

Cleveland, Ohio

DRY DOCK: Floating dry dock. Length over all 112'. Width of entrance at top 49' 6". Depth over blocks 13'.

Midland Shipyards, Ltd.

Midland, Ontario

R. M. Wolvin, President.

John S. Leitch, Vice President.

Howard Johnson, General Manager.

REPAIR FACILITIES: Fully equipped for boiler or engine repairs.

BUILDING BERTHS: One at 650' or two at 265'.

Port Arthur Shipbuilding Co., Ltd.

Port Arthur, Ont., Can.

R. M. Wolvin, President.

J. S. Leitch, Vice President.

G. F. McDougall, Manager and Secretary-Treasurer.

L. E. Tornroos, Naval Architect and Chief Engineer.

H. W. Walton, Shipyard Superintendent.

REPAIR FACILITIES: Complete facilities for repairs to hulls, engines, boilers and auxiliaries.

BUILDING BERTHS: Two, 650' long.

DRY DOCK: One 700' long, 98' wide. Water over sill at normal lake level 16'.

Sturgeon Bay Shipbuilding & Dry Dock Co.

Sturgeon Bay, Wis.

Capt. John Roen, President.

William J. Walter, Secretary and Treasurer.

Paul H. MacNeil, Superintendent.

John H. Peterson, Naval Architect.

BUILDING BERTHS: Three.

The Cleveland Steam Gauge Co.

1100 WEST 9th ST.

CLEVELAND, O.

● WE MANUFACTURE—Ruf Hydraulic Whistle Blower, Swing Joints, Brass & Iron Grease Cups, Light Fixtures, and all types of Gauges.

● WE REPAIR—Safety Valves, Injectors & Lubricators. Set and tested by steam. Also Pumps, Engines, Gauges and machines of all kinds.

● AGENTS FOR—Durabla Pump Valves, Ernst Water Columns, and Crosby Safety Valves.

Day Phone: MAin 3539

Night Phone: ERievew 1043

Manitowoc Shipbuilding Company

Manitowoc

Wisconsin

Telephone 3323

Designers and builders of all types of Steam, Diesel and Diesel Electric propelled equipment, as follows:

Oil Tankers	Dipper Dredges
Freight Vessels	Sandsuckers
Passenger Vessels	Dump Scows
Self-Unloaders	Barges
Car-Ferries	Tugs
Suction Dredges	Car Floats
Pleasure Yachts	Pontoons
Fire Boats	Boilers
Marine Engines	Marine Aux. equipment

Complete docking and repair facilities

DRY DOCKS: No. 1—100.
No. 2—70.
No. 3—200.
MARINE RAILWAY: 100 ft.

Toledo Shipbuilding Co. Inc.

General Offices,
2245-2357 Front St.,
Toledo, O.

- F. B. Hufnagel, Chairman of Board.
J. Burton Ayers, President and Treasurer.
M. M. Wilkinson, Vice President and General Manager.
C. V. Romstadt, Secretary and Assistant Treasurer.
J. F. Rawlinson, General Superintendent.
W. F. Powers, Naval Architect.
J. O. Crafts, Chief Engineer.
C. J. Woelfel, Chief Draftsman, Hull Department.

REPAIR FACILITIES: Complete facilities for building and repairing all kinds of steel vessels, engines, boilers and auxiliary machinery including machine shop, boiler shop, sheet metal shop, electric shop, pipe shop, joiner shop, pattern shop, foundry, gantry cranes, locomotive cranes, crawler cranes, shear legs, etc.

FLOATING REPAIR EQUIPMENT: Launch and work scows equipped with air compressor, electric welding equipment, and other equipment as required.

BUILDING BERTHS: Three: capacity for vessels up to 650' in length.

DRY DOCKS: No. 1—Concrete with steel gate; length 690', width 96', depth over sill 14' 6".
No. 2—Wood, with steel gate; length 560', width 80', depth over sill 13' 0".

GENERAL: Carries complete stock of material and parts required in ordinary repairs or replacements.

Quaker Marine Products

Used the world over

P. P. P. ROD PACKING
EBONITE SHEET PACKING
EBONITE STOP VALVE PACKING
PUMP VALVES, GASKETS,
RUBBER MATS and HOSE

Dealers in every Lake Port

QUAKER RUBBER CORPORATION

MAIN OFFICE—PHILADELPHIA
BRANCH—2035 S. Michigan Ave., Chicago
Phone: VICtory 0616

GEO. B. DALY MARINE MARKET

Meats and Groceries

MARINE SUPPLIES—LAUNCH DELIVERY

502 South Second St. Milwaukee, Wisc.
Phone—DALy 6910 or 6911 Night Phone—OR. 2056J

E. H. READING



PROPELLER WHEELS
CASTINGS
MACHINERY REPAIRS

Washington 5361—178-180 OHIO STREET, BUFFALO, N. Y.

Port Directory and Where-to-Buy

ASHLAND, WISC.

Provisions—HUNT'S MARINE SUPPLY CO., meats, groceries, milk and fruit. Day phone: 23; night phone: 857.

ASHTABULA, O.

Boilers—GEARY BOILER WORKS, Welding and Repairing Marine and Stationary boilers. Phone: 5801 and 5218-J.

Electrical Service—RIVERSIDE ELECTRIC MOTOR SERVICE, E. O. Rolvas. Prompt and complete electrical service, armature rewinding. Day and night. Phone: 1881.

General Machine Work—MCKINNON IRON WORKS CO., 493 E. 5th St. Electric Welding, Boiler Work, Castings—Deck Engines. A-1 parts for Chase Deck Engines. Gauge Glass Fixtures.

Laundry—ELECTRIC LAUNDRY CO., THE, 1407 W. 6th St. Launderers, Carpet Cleaners, Dry Cleaners. 50 years of high grade service to The Marine Trade.

Marine Newsstand—CHRISTENSEN'S, 1010 West 5th St., Papers, Magazines, Smokers' Supplies, Confectionery, Sodas and Sundaes, Kodak Films.

Meats—RENNICK, TOM J., 1104 West 5th St. High grade Meats and Poultry. Day and night delivery service to Marine trade. Phone 5338, Residence 5354.

Sheet Metal Work—CARLSON SHEET METAL WORKS, 1108 W. 5th St. Marine Work given special attention. Breaching, Smoke Stacks. Originators of "Carlson Sectional Boiler Covering." Established 1907.

CARLSON SHEET METAL WORKS

Marine work given special attention

Breachings Smoke Stacks

Electric Welded Stainless
Steel Sinks

Originators of "Carlson
Sectional Boiler Covering"

1108 W. 5th Street Ashtabula, O.

Established 1907

Day Phone 5632

Night Phone 5305W

CHRISTENSEN'S MARINE NEWSSTAND

Established 1894

Stationery, Confectionery, Books, Papers,
Periodicals, Smokers' Supplies
Films Sold & Developed

1010 West 5th St.

Ashtabula Harbor, O.

USE

MOTOR MICA

Anti-Friction Compound in Powdered Form
COOLS HOT BEARINGS
SCIENTIFIC LUBRICANTS CO.
3462 N. Clark St., Chicago, Ill.

BUFFALO, N. Y.

Attorneys at Law—BROWN, ELY & RICHARDS, Attorneys at Law, 1317 Chamber of Commerce. Telephone, Washington 5961.

Boilers—NICHOLSON & HALL BOILER & WELDING CORP. Office—174 Ohio St. Boilers, Tanks and Stacks Repaired. All kinds of Electric Welding. Marine work a specialty. Phone: WASHINGTON 3500.

Boilers—OLDMAN BOILER WORKS, INC., 32-42 Illinois St. Marine work a specialty. Electric welding. Boiler Repairing, day or night. Phone: CLEVELAND 0932; Night Phones: ABBOTT 0418-J, DELAWARE 5903, or DELAWARE 2917.

Boilers—TASHENBERG BROS. BOILER WORKS, 43-47 Illinois St. Office phone: CLEVELAND 1307. Marine work our specialty. Electric Welding and Air Plant. Day and night service.

Galley Repairs—FARRELL & CURRY, 70 S. Park Ave., marine ranges, galley sinks. Water tanks, stainless steel work tables, ventilator cowls, etc. Phone CLEVELAND 2506.

Groceries—GUNN, P. J., 54-60 Michigan Ave., Corner Elk St. Groceries and Marine Supplies. Phone Washington 1189. Night Phone TRIANGLE 0779.

Meats—GEHM, JOHN, 27 Elk Market Terminal. Dealer in choice meats of all kinds. Phone: CL 1204.

Packing—ANCHOR PACKING CO., THE, 67 Andrews Bldg. Phone: Seneca 5258.

Ranges (Galley)—RUSSELL & WATSON, INC., 94-96 Pearl St. Phone: Wash. 0585.

Repairs—FORD BROS., INC., 23-29 Illinois St. General Machinists, Cylinders and Valves bored in position; Ice Machine Repairing; Calibrating Gauges. Phone: CLEVELAND 4677. Night Phones: Williamsville 457-J, Parkside 7443.

Repairs—MOLLENBERG-BETZ MACHINE CO., INC., 20-26 Henry St. General Repairs of Engines, Pumps and Refrigerating Machinery. Ammonia fittings carried in stock. Cylinders and valves bored in position. Phones CLEVELAND 7138 and 7139.

ROBERTSON'S**LAUNDRY**

*Laundry and Zoric
Dry Cleaning at the
"Soo" Locks*

CHOSEN AS THE OUTSTANDING MARINE LAUNDRY BY LEADING TRADE JOURNAL "AMERICAN LAUNDRY DIGEST". 1941

Cleveland 7138

Cleveland 7138

MOLLENBERG-BETZ MACHINE CO., Inc.

GENERAL MACHINISTS & REFRIGERATING ENGINEERS
General Repairs of Engines, Pumps and Refrigerating Machinery. Cylinders and valves bored in position. Ammonia and Fittings carried in stock. *Distributors for FRICK CO. Refrigerating Machines.*

20-26 Henry St.**Buffalo, N. Y.****AMERCOTE**

In almost universal and constantly repeating use Amercote has proven its excellence and economy, as a rust preventing coating, particularly adaptable for hulls.

THE AMERICAN OIL AND PAINT COMPANY
9915 Harvard Ave., Cleveland, Ohio

BUFFALO, N. Y. (continued)

Repairs—READING, E. H., 178-180 Ohio St. Marine Repairs and Propeller Wheels Our Specialty. Brass and Iron Castings. Phone WASHINGTON 5361.

Shipbuilders—AMERICAN SHIP BUILDING CO., THE. Buffalo Dry Dock Plant: 191-301 Ganson St. Telephones: CLEVELAND 4055 and 4056. Buffalo Lake Erie Plant: Ft. of So. Michigan Ave. Telephone: WASHINGTON 0602. Hull, engine and boiler repairs; dry-docking; launch service.

Ship Chandlers—UPSON-WALTON COMPANY, THE, 182 Ohio St. Telephone: CLEVELAND 4027. Ship Chandlery. Wire and Manila Rope. Tarpaulins, Tackle Blocks, Meats and Groceries, Engineer's Supplies.

CHICAGO, ILL.

Boiler Compound—NATIONAL ALUMINATE CORP., 6232 W. 66th Place. Scientific Treatment of Boiler Feedwater.

Boiler Repairing—BANNER, THOMAS B., BOILER & WELDING CO., 15 West Ohio St.

Boiler Treatment—DEARBORN CHEMICAL CO., 310 S. Michigan Ave. Rust Preventive. Scientific water treatment.

Packing—CRANE PACKING COMPANY, 1800 Cuyler Ave. Phone: BUCKINGHAM 1800.

Provisions—BEN CHALEM, 514 Rush St. Meats, Groceries, Vegetables, Fruits, Ship Supplies and Laundry. Phones: DELAWARE 8786-8787. Night Phone: DELAWARE 2160.

Repairs—BRADING, G. E., 3131 East 92nd St. Marine Boiler repairing and welding. Phones: South Chicago 0960. Night and Sundays, South Chicago 0318.

Rubber Goods—QUAKER RUBBER CORP., 2035 S. Michigan Ave. Phone: VICTORY 0616. Also P. P. P. Rod Packing, Ebonite Sheet Packing, Ebonite Stop Valve Packing and Pump Valves. Hose for all purposes.

Shipbuilders—AMERICAN SHIP BUILDING CO., THE. Chicago Plant: 101st St. and Calumet

PACKINGS OF MERIT

ALLPAX
U. S. METAL

BELMONT
"V" PILOT

JNO. J. DISCH CO.

Main Office and Factory

6109 Franklin Blvd. Cleveland

Phone WOODBINE 6717

"Day or Night"

LEOPOLD BROTHERS

Furniture Company

Furniture—Carpets
Linoleums—Mattresses
Radios—Springs

Prompt Delivery Service
Lorain at West 30 St. Cleveland, Ohio
Telephone: MELROSE 2324

THE RUD MACHINE COMPANY

1036 W. 11th St.
CLEVELAND, OHIO

All Hull repairs above water line
Boiler and machine work.
Welding boat.

Telephone: CHERRY 3883-3884

CHICAGO, ILL. (continued)

River. Telephones: REgent 2000 and 2001. Hull, engine and boiler repairs; drydocking; launch service.

Supplies—UPSON-WALTON COMPANY, THE, 737 West Jackson Blvd., Telephone: HAYmarket 6380. Ship Chandlery. Wire and Manila Rope, Tackle Blocks and Tarpaulins.

CLEVELAND, O.

Architects (Marine)—SMITH BROTHERS, 956 Rockefeller Bldg., Marine Architects, Surveyors and Appraisers.

Bank—CENTRAL NATIONAL BANK, 308 Euclid Ave.

Bank—SOCIETY FOR SAVINGS, Public Square.

Boiler Compound—PASSIVATION PRODUCTS CO., THE, 1311 N. B. C. Bldg. Passivation products obtainable at all ports.

Books—PENTON PUBLISHING CO., THE (Book-Department), Penton Bldg., Lakeside and W. 3rd St. We can supply any book in print.

Chains—NATIONAL MALLEABLE & STEEL CASTINGS CO., 10600 Quincy Ave., Cleveland, O.

Coal—PITTSBURGH COAL CO., Terminal Tower. Best steamboat coal, 24 hours service at all Lake Erie Ports. Fuel Lighter at Cleveland.

Dry Goods—FRIES & SCHUELE, THE, West 25th St. Beddings, Linens, Curtains and Floor Coverings. Phone: ATLantic 1100.

Furniture (Steamboat)—LEOPOLD BROTHERS FURNITURE CO., Lorain and W. 30th St. Phone: MELrose 2324.

Gauges—CLEVELAND STEAM GAUGE CO., 1100 W. 9th St. Gauge manufacturers. We repair gauges and valves of every description.

Hatch Fasteners—MULHOLLAND HATCH FASTENER CO., THE, 1276 West 3rd St. Manufacturer of Simplex Security Mulholland Fasteners.

Lubricants—STANDARD OIL COMPANY OF OHIO, THE, National City Bldg., "SOHIO" Marine Lubricants.

THE Fries and Schuele
COMPANY

Foremost Outfilters on the Great Lakes

*Bedding, Floor Covering, Linens
and Galley Supplies
Wholesale Prices*

West 25th St. Cleveland
PRespect 1100

PENETROL

REG. U. S. PAT. OFF.

THE FLOOD COMPANY
6217 Carnegie Ave.
CLEVELAND, OHIO

E. O. Roivas

Phone 1881

**ELECTRICAL SERVICE
ARMATURE WINDING
ASHTABULA, OHIO**

RIVERSIDE ELECTRIC MOTOR SERVICE

CLEVELAND, O. (continued)

- Packing**—ANCHOR PACKING CO., THE, 525 Rockefeller Bldg. Phone: PROspect 2748.
- Packing**—CRANE PACKING CO., Fred M. Harmon, 380 Rockefeller Bldg. Phone: PROspect 5543.
- Packing**—DISCH, JNO. J., CO., 6109 Franklin Blvd. Phone: WOODbine 6717; Day or night.
- Packing**—FRANCE PACKING CO., 407 The Arcade. Phone: MAIn 5687.
- Paints**—AMERICAN OIL & PAINT CO., 9915 Harvard Ave. The use of Amercote by many Great Lakes boat companies has proven it to be the most economical hull coating sold.
- Paints (Marine)**—FERBERT - SCHORNDORFER CO., 12815 Elmwood Ave.
- Paints**—ARCO PAINT CO., THE., 7301 Bessemer Ave. Products for every marine painting requirement.
- Penetrol**—FLOOD CO., THE, 6217 Carnegie Ave., Manufacturers of Penetrol.
- Provisions**—HAUSHEER & SONS CO., THE, 1220-1228 W. 11th St. Meats, groceries, vegetables, fruits, ship supplies and Laundry. Phone: MAIn 1580. Night Phone: CLearwater 6858.
- Ship Repairs**—RUD MACHINERY CO., THE, 1036 W. 11th St. Hull, Boiler and Machine Work. Phone: CHerry 3883-3884.
- Shipbuilders**—AMERICAN SHIP BUILDING CO., THE. Main Office: 1410 Terminal Tower. Cleveland Plant: Foot of West 54th St., N. W. Telephone: WOODbine 2280. Hull, engine and boiler construction and repairs; dry-docking; launch service.
- Supplies**—PATTISON, W. M., SUPPLY CO., THE, 777 Rockwell Ave. Mooring Lines, Valves, Marine Scaling Hammers, Drills, Grinders, Boat Falls, Signal Halyards and Rat Lines. Telephone: MAIn 7320.
- Supplies**—THOMSON, J. & A., CO., 1228-1232 W. 11th St. Marine Engineers' Supplies. Phone: MAIn 0077; Night: ACAdemy 2260, WYoming 1983.
- Supplies**—UPSON-WALTON CO., THE, 1294-1310 W. 11th St.

**MARINE**

**Paints—Varnishes—Enamels
for every requirement**

THE FERBERT-SCHORNDORFER CO.
Cleveland, O.

Warehouse stock Upson-Walton Co.
Buffalo

CARL H. MEISER

Marine Meats and Groceries
Steamboat, Hotel, Restaurant and Cafeteria
Supplies
DAY and NIGHT LAUNCH DELIVERY
818 PEACH STREET { 23-637
ERIE, PA. Phone { 23-638
Residence Night Calls 65-110

Telephone, 158.

CRISP LAUNDRY & DRY CLEANING CO.

The best of service day and night,
ON LOCK WALLS.

Sault Ste. Marie, Michigan

CLEVELAND, O. (continued)

Canvas Products—DANIELS, C. R., INC., 220 St. Clair Ave. Tarpaulins, Boat Covers, Marine Canvas work. Manufacturers of everything of Canvas. Phone: MAIN 0079.

Welding—BOOM BOILER & WELDING CO., THE. Center and Hemlock Sts. Fully equipped Machine Shop. Repairs a Specialty.

DETROIT, MICH.

Canvas Products—DANIELS, C. R., INC., 169 W. Fort St. Tarpaulins, Hatch cloths, Boat Covers, Marine Canvas Work. Prompt service. Phone: CADillac 6808.

Packing—CRANE PACKING CO., 1720 12th St., Phone CADillac 2323.

ECORSE-DETROIT, MICH.

Fuel—NICHOLSON TERMINAL & DOCK CO. Quality Coal—Fast Fueling. Phone: VInewood 2-430.

ELGIN, ILL.

Deconcentrators and Boiler Treatment—ELGIN SOFTENER CORP. Mud, sludge and scale forming impurities removed from boilers by Deconcentrators. Chemical treatment to prevent scale, corrosion and embrittlement.

ELYRIA, OHIO

Tools—RIDGE TOOL CO., THE.

ERIE, PA.

Supplies—MEISER, CARL H., 818 Peach St. Marine Meats and Groceries. Day and Night Launch Delivery. Phones: 23-637 and 23-638. Residence Night Calls: 65-110.

ESCANABA, MICH.

Provisions—STEPHENSON, N. T. City & Marine Store 301 Ludington Street, Groceries, Meats, Vegetables, Ice & Laundry. Day Phone: 1054. Night Phone: 2328. Launch Delivery.

17th Successful Year

S. JURECKY**CALUMET MARINE SUPPLY**

3444 Michigan Ave. All Phones 802

DAY OR NIGHT

INDIANA HARBOR, IND.*We Supply Vessels at Buffington*

Agents for Vacuum and National Oils

PRICE BOILER & WELDING CO.

918 Water St.

Toledo, Ohio

*Norman Edgar, Marine Supt.***Boiler and Hull Repairs
Certified Welders, Floating Equipment**Phones: Day—Adams 5294;
Night—Taylor 5619; Jordan 3859**Beeple's**
Better Foods*Wholesale Steamship Supplies*

Marine Phone

City Phone

ADams 3717

MAIn 4181

36 No. Superior St.

Toledo, Ohio

FORT WILLIAM, ONT., CANADA

Coal—MURPHY, JAMES, COAL CO. Kaministiquia River.

Repairs—NORTHERN ENGINEERING & SUPPLY CO., LTD., North St. Full line of Engineering and Marine Supplies.

INDIANA HARBOR, IND.

Marine Supplies—CALUMET MARINE SUPPLY, 3444 Michigan Ave. All Phones: 802.

INDIANAPOLIS, IND.

Pumps—DEAN BROTHERS PUMPS, INC., 323 W. Tenth St.

LORAIN, O.

Provisions—McHENRY, CHAS. N., 339-341 E. Erie Ave. City and Marine Meat Market and Grocery. Phone 8134, day and night.

Shipbuilders—AMERICAN SHIP BUILDING CO., THE. Lorain Plant; Colorado Ave. Telephone: Lorain 8112. Hull, engine and boiler construction and repairs; dry-docking; launch service.

MANITOWOC, WIS.

Shipbuilders — MANITOWOC SHIPBUILDING COMPANY. Designers and builders. Complete Dry Docking and repair facilities for repairing Hulls, Boilers and Machinery. Full line of Oils, Grease, Packing and other Engine Room Supplies.

Supplies (Captains' and Engineers')—STANGEL, J. J., HARDWARE CO., Eighth at Quay. Also Refrigeration Service. Telephone 3303.

MILWAUKEE, WIS.

Engineers' Supplies—SAEFKE & NIENOW, 830 North Fourth St. Pipes. Valves and Fittings; Packings and Marine Supplies of all kinds. Phone: MARquette 3488.

W. B. BOOM, Pres. & General Mgr.
THE BOOM BOILER
& WELDING CO.

Phone: MAin 8784

Nights: BO. 7547
 BO. 8794

Every Known
 Method of Weld-
 ing Done by Us at
 Our, or Your Plant

Floating Plants
 for
 Marine
 Work



Fully
 Equipped
 Machine
 Shop

*Repairs a Specialty
 Any Place, Any Time*
 Center & Hemlock Sts.
 Cleveland, O.

JAMES MURPHY COAL COMPANY
Steamboat Coal Fueling
Facilities

Splint & Elkhorn Steam Coals
 KAMINISTIQUEA RIVER, FORT WILLIAM, ONT.
 Dock Phone Office Phones
 South 1744 South 8, 84 & 88
 Night Calls—South 1579, South 19

Marine Boiler Repairing and
Electric Welding
G. E. BRADING

3131 East 92nd St. Chicago, Ill.
 Phones: South Chicago 0960
 Night & Sunday, South Chicago 0318

MILWAUKEE, WIS. (continued)

Provisions—GEO. B. DALY MARINE MARKET, 502 S. Second St., Meats and Groceries. Phone: DALy 6910, DALy 6911. Night phone: ORchard 2056-J.

NEW YORK, N. Y.

Pump Valve Service—DURABLA MANUFACTURING CO., 114 Liberty St., New York, N. Y. The Strongest, Lightest, Most Efficient Valve Made.

PITTSBURGH, PA.

Fuel—KOPPERS COAL CO., Koppers Bldg., Coal.

PORT HURON, MICH.

Fuel—PORT HURON COAL & DOCK CO., Bunker Coal, accurately weighed in Hoppers suspended on Fairbanks automatic scales. Fast fueling, 24 hours per day. Best West Virginia Coals. Located on St. Clair River beside International Tunnel.

Paint Canvas—ROBESON PRESERVO CO.

SANDUSKY, O.

Repairs—KLOTZ MACHINE CO., THE, 316-318 West Water St., Machinists-Iron-Brass-Aluminum. Founders, special attention given to marine repairs. Telephone: MAIn 36.

SARNIA, ONT., CANADA

Repairs—GOODISON, JOHN THRESHER CO., LTD. All kinds of repairing, night and day. Phone: 2700. Night: 3142.

SAULT STE. MARIE, MICH.

Laundry—CRISP LAUNDRY AND DRY CLEANING CO., 413-21 West Portage Ave. The best of service day or night.

Northern Engineering & Supply Company Limited

We have experienced men and Necessary Plant equipment to do all kinds of High Class Marine Work, Welding and Cutting, Foundry Work, Sheet Metal Work, Pipe, Valves and Fittings. Full Line of Engineering and Marine Supplies.

GIVE US A TRIAL

Phones: { 650 S
3826 S Night Phone: S. 1833
NORTH ST. FORT WILLIAM, ONT., CAN.

McKINNON IRON WORKS Co.*Established 1880*

Electric Welding Boiler Work Forge Work
Machine Work Castings Deck Engines
Remote control for Deck Engines
All Parts for Chase Deck Engines
Gauge Glass Fixtures

ASHTABULA**OHIO****GEARY BOILER WORKS AND ELECTRIC WELDING**

Welding and Repairing Marine and Stationary Boilers a Specialty. Results tested and approved by U.S. Inspectors.

LICENSED ELECTRIC WELDERS Phone: 5801-5214J
ASHTABULA HARBOR, O.

SAULT STE. MARIE, MICH. (continued)

Laundry—ROBERTSON'S, at the Soo Locks. Service day or night. Special service to docking steamers. Four-hour service, if required. Telephone: 1325.

SCHENECTADY, N. Y.

Propulsion and Electric Auxiliaries — GENERAL ELECTRIC COMPANY, 1 River Road. Geared-turbine, turbine-electric and diesel-electric propulsion; motors and controls. See Inside Front Cover for Great Lakes facilities.

SOUTH CHICAGO, ILL.

Repairs—CALUMET SHIP YARD & DRY DOCK CO., 94th Street and Calumet River. General Ship Repairs. Boiler Repairing and Electric Welding. General Machine Work and Electrical Repairing.

ST. LOUIS, MO.

Rope, Manila — ST. LOUIS CORDAGE MILLS, Eleventh & Lafayette.

SUPERIOR, WIS.

Shipbuilders—AMERICAN SHIP BUILDING CO., THE. Superior Plant: Clough Ave. and Third St. Telephones; from Superior, call 169; from Duluth, call Melrose 82. Hull, engine and boiler repairs; dry-docking; launch service.

TOLEDO, O.

Boiler Repairs—PRICE BOILER & WELDING CO., 918 Water St., Certified Welding. Norman Edgar, Marine Supt. Phone: ADams 5294; Night Phone: TAYlor 5619, JORdan 3859.

Laundry (Marine)—PHEASANT MARINE LAUNDRY, 1145 Miami St. We serve to serve again. Phones: Day, TAYlor 1329; Night, TAYlor 6030, GARfield 9327; or LAWndale 9451.

The Passivation Products Co.

1311 N.B.C. Bldg.
Cleveland, Ohio

RESINEX
PROTECTIVE COATINGS
PASSIVITE
BOILER TREATMENT
TARPO
CANVAS PRESERVATIVE

Agents in All Lake Ports
MAin 5968

**HANS BUILDERS OF STEEL BOATS
HANSEN WELDING COMPANY**

CERTIFIED WELDERS

ELECTRIC AND ACETYLENE WELDING

Builders of Tanks, Smokestacks and Boiler Repairing. Floating Equipment

Shop Phone ADams 4015
Night Phone JORdan 2363

Shop at
318 WASHINGTON ST.
TOLEDO, OHIO

HUNT'S MARINE SUPPLY CO.

Meat - Groceries - Milk - Fruit

ASHLAND, WISC.

Day Phone-23

Night Phone-857

TOLEDO, O. (continued)

Lubricants—FISKE BROTHERS REFINING CO.,
1500 Oakdale Ave., Telephone: TAYlor 2491.

Meats—BEEGLE, H. F., MEAT CO., 36-38 Superior St. Groceries and Vegetables. Phone: MAIn 4181.

Shipbuilders—AMERICAN SHIP BUILDING CO., THE. Toledo Plant: 902-910 Water St. Telephone ADams 6115. Hull, engine and boiler repairs; launch service.

Shipbuilders—TOLEDO SHIPBUILDING CO., INC. Main Offices and Plant 2245-2537 Front St. Complete dry docking and repair facilities, hulls, engines, boilers and auxiliaries. Telephone: PONTiac 1501-1502-1503-1504.

Supplies (Captains' and Engineers')—HARDY & DISCHINGER CO., THE, 121-123 N. St. Clair St. Delivery Boat I-No-U. Phone MAIn 1124, LU 72334, ADams 7364, JORDan 5516, ADams 4930. Delivery Agents for Oil Companies.

Welding and Boat Building—HANSEN, HANS, WELDING CO., 318 Washington St. Certified Welders, Electric and Acetylene. Tank Builders. Smokestack and Boiler Repairs. Floating Equipment. Phone: ADams 4015. Night Phone: FOrest 2422.

TROIS RIVIERES, P. Q., CANADA

Machine Shop—DESROBERTS AIME, 309 St. George Street. General Ship Repairs. Light and heavy work. Phone: 1081; Night: 1876.

NOTES

Index to Advertisers

American Oil & Paint Co., The.....	139
American Shipbuilding Co.....	139
Inside Back Cover, 140, 148, 152, 154	
Anchor Packing Co., The.....	121, 144
Arco Co., The.....	20
Banner, Thomas B., Boiler & Welding Co.....	125
Beegle, H. F., Meat Co.....	147
Boom Boiler & Welding Co.....	149
Brading, G. A.....	149
Brown, Ely & Richards.....	138
Calumet Marine Supply Co.....	147
Calumet Shipyard & Dry Dock Co.....	148
Carlson Sheet Metal Works.....	137
Central National Bank of Cleveland.....	158
Chalem, Ben, Inc.....	140
Christensen's Marine Newsstand.....	137
Cleveland Steam Gauge Co.....	133
Crane Packing Co.....	18, 144, 146
Crisp Laundry & Dry Cleaning Co.....	145
Daly, Geo. B., Marine Market.....	135
Daniels, C. R., Inc.....	146
Dean Bros. Pumps, Inc.....	118
Dearborn Chemical Co.....	4
Desroberts, Aime.....	154
Disch, John J., Co.....	141
Durabla Mfg. Co.....	14
Electric Laundry Co., The.....	136
Elgin Softener Corp.....	32
Farrell & Curry.....	138
Ferbert-Schorndorfer Co.....	145
Flske Bros. Refining Co.....	6
Flood Co., The.....	143
Ford Brothers.....	138
France Packing Co.....	28
Fries & Schuele Co.....	143
Geary Boiler Works.....	151
Gehm, John.....	135
General Electric Co.....	Inside Front Cover
Goodison, John, Thresher Co., Ltd.....	150
Gunn, P. J.....	138
Hans Hansen Welding Co.....	153
Hardy & Dischinger Co.....	134
Hausheer & Sons Co.....	144
Hunt's Marine Supply Co.....	153

Katz Machine Co.....	150
Koppers Coal Co.....	8
Leopold Brothers Furniture Co.....	141
McHenry, Chas. N.....	148
McKinnon Iron Works Co., The.....	151
Manitowoc Shipbuilding Co.....	133
Meiser, Carl H.....	145
Mollenberg-Betz Machine Co.....	139
Mulholland Hatch Fastener Co.....	142
Murphy, James, Coal Co.....	149
National Aluminate Corp.....	129
National Malleable & Steel Castings Co.....	2
Nicholson & Hall Boiler & Welding Corp.....	138
Nicholson Terminal & Dock Co.....	123
Northern Engineering & Supply Co.....	151
Oldman Boiler Works, Inc.....	10
Passivation Products Co., The.....	153
Pattison, W. M., Supply Co., The.....	12
Pheasant Marine Laundry.....	152
Pittsburgh Coal Co.....	36
Port Huron Coal & Dock Co.....	34
Price Boiler & Welding Co.....	147
Quaker Rubber Corp.....	135
Reading, E. H.....	135
Rennick, Thomas J.....	136
Ridge Tool Co.....	22
Riverside Electric Motor Service.....	143
Robertson's Laundry.....	139
Robeson Preservo Co.....	30
Rud Machine Co.....	141
Russell & Watson, Inc.....	38
St. Louis Cordage Mills.....	16
Saeffe & Nienow Co.....	127
Scientific Lubricants Co.....	137
Smith Brothers.....	142
Society for Savings.....	1
Standard Oil Co. of Ohio.....	25, 26
Tangel, J. J., Hardware Co.....	148
Stephenson, N. T.....	146
Tashenberg Brothers.....	138
Thomson, J. & A.....	144
Toledo Shipbuilding Co., Inc.....	40
Upson-Walton Co., The.....	140, 142, Back Cover



**YOU
PAY
to
YOUR-
SELF**

... when you add to a MARINE SAVINGS ACCOUNT at Central National Bank. Depositing a part of every pay is the best protection against sudden emergencies. Ask your Captain to explain our Marine Savings Plan.

**Central National
Bank**
of Cleveland

Member Federal Deposit Insurance Corporation

**THE
AMERICAN SHIP BUILDING
COMPANY**

MAIN OFFICE

1410 Terminal Tower

and

CLEVELAND PLANT

Foot of West 54th St., N. W.

Cleveland, Ohio

Telephone: Woodbine 2280

Night Telephones

Gate	Woodbine 2277
Machine Shop	Woodbine 2776
Plant Office	Woodbine 3089
Main Office	Woodbine 2283

BUFFALO PLANTS

191-301 Ganson St., Buffalo, N. Y.
Telephones: Cleveland 4055 and 4056

Ft. of So. Michigan Ave., Buffalo, N. Y.
Telephone: Washington 0602

CHICAGO PLANT

101st St. and Calumet River, Chicago, Ill.
Telephones: Regent 2000 and 2001

LORAIN PLANT

Colorado Avenue, Lorain, Ohio
Telephone: Lorain 8112

SUPERIOR PLANT

Clough Ave. and Third St., Superior, Wis.
**Telephones: From Superior, call 5913; from
Duluth, call Melrose 82**

TOLEDO PLANT

902-910 Water St., Toledo, Ohio
Telephone: Adams 6115

Ship Chandlery

Vessel Outfits

Wire and Manila Rope—Nautical Instruments

The Upson-Matton Co.

CLEVELAND—Telephone: MAin 7444

BUFFALO

CHICAGO

NEW YORK

Tel.: Cleveland 4027 Tel.: Haymarket 6380 Tel.: Whitehall 4-4960

PITTSBURGH—Telephone: Atlantic 2696